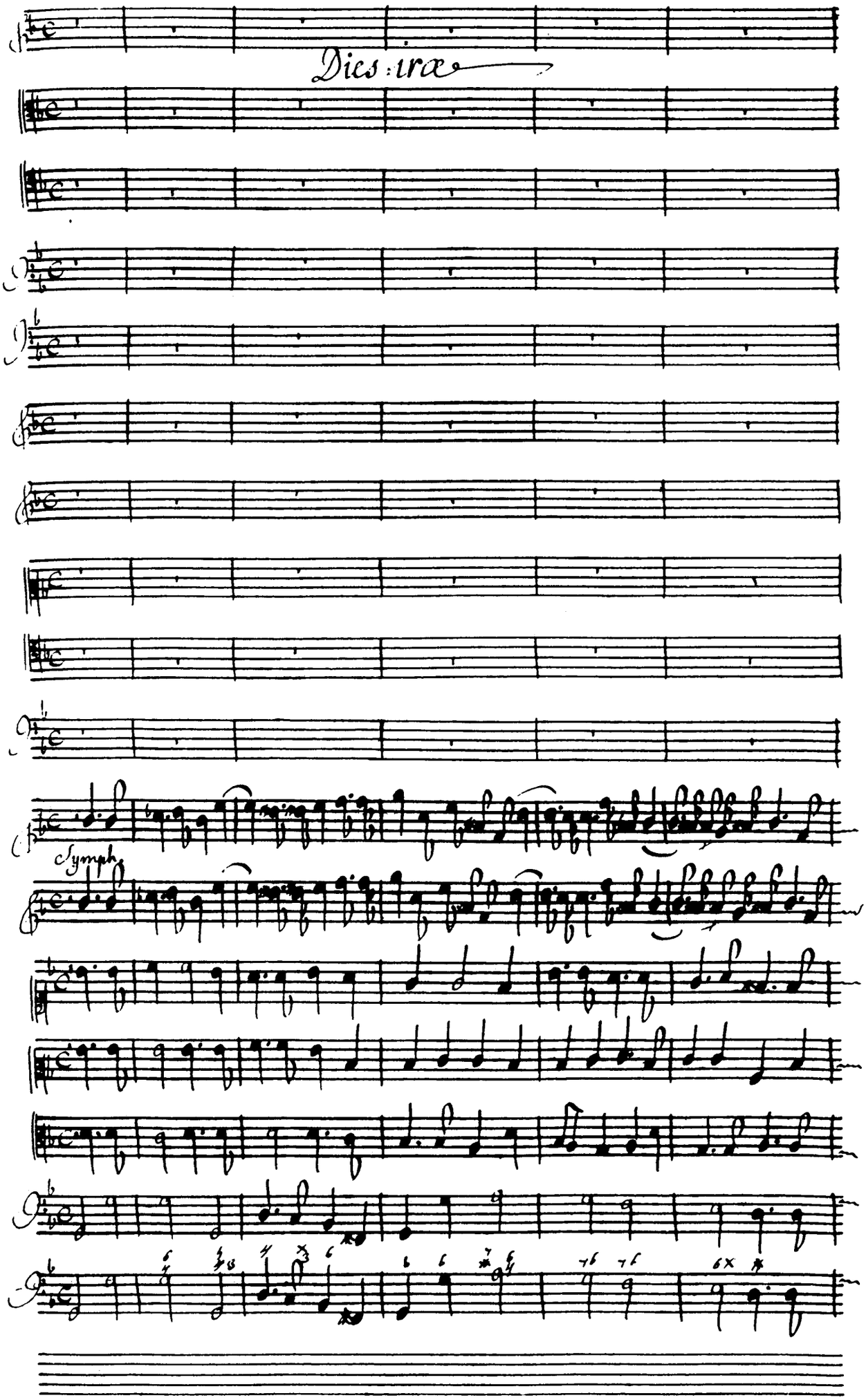
Dies : iræ
Symph.

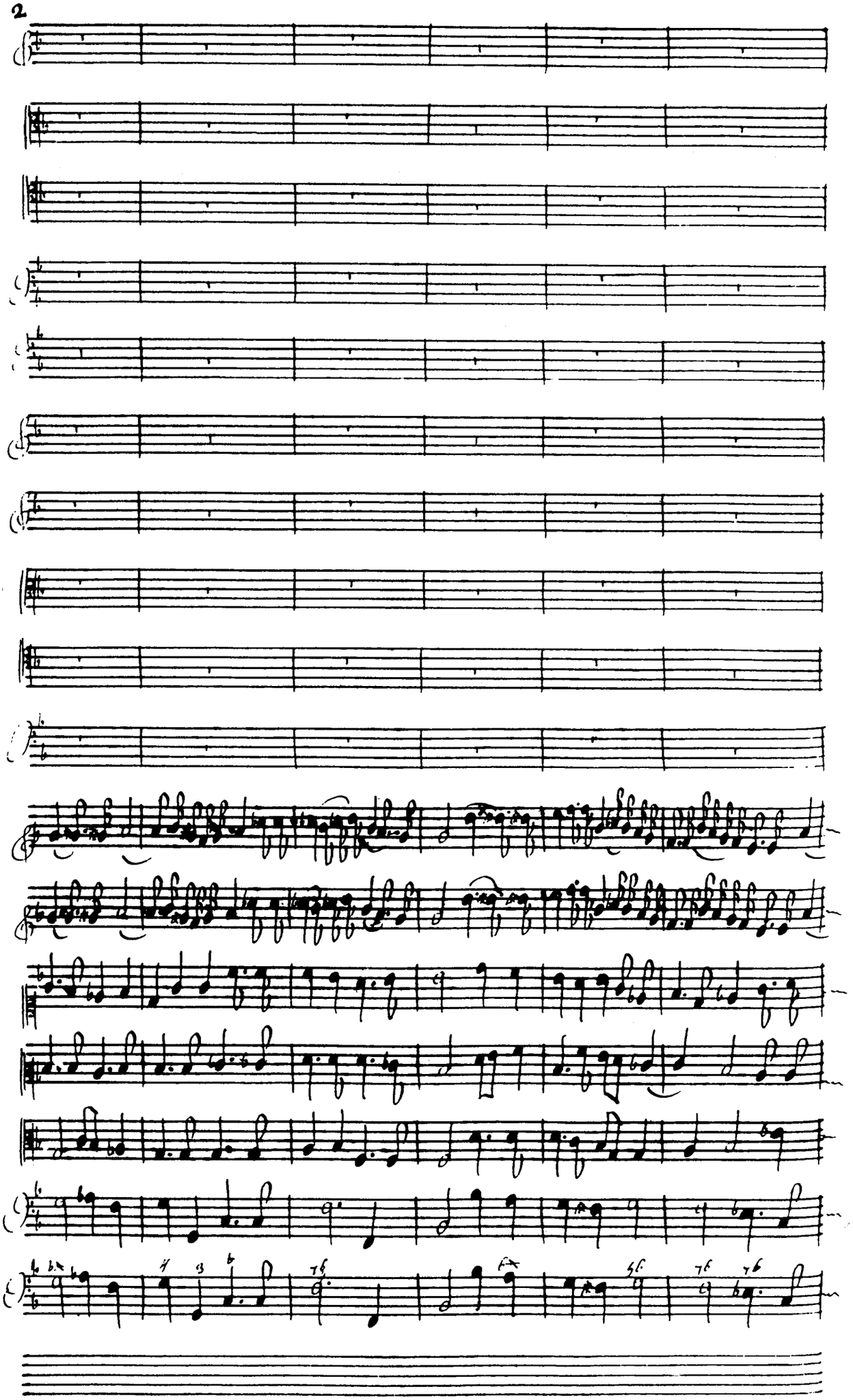

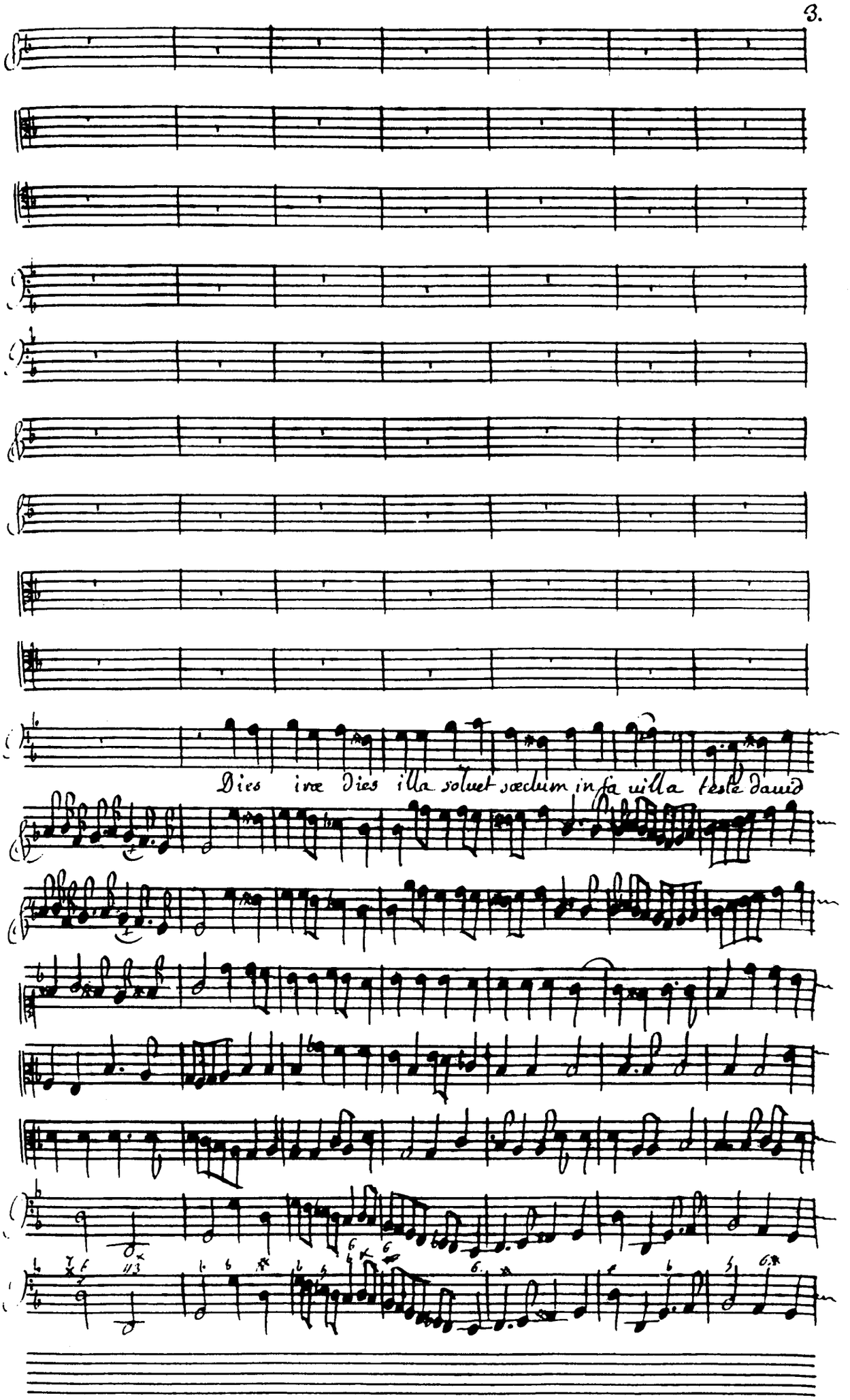
Dies iræ dies illa solvet sæclum in fa villa teste David

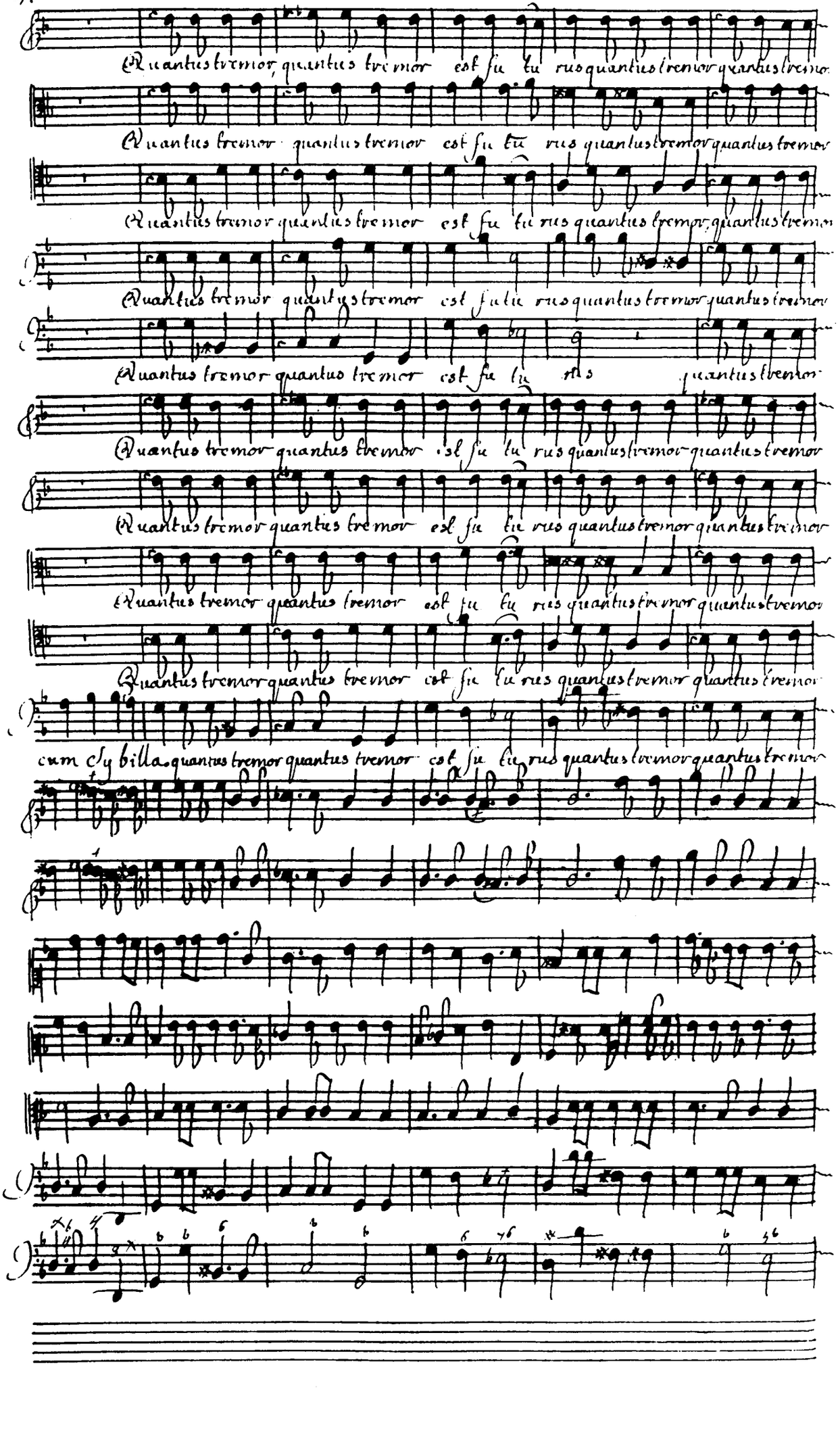
Quantus tremor quantus tremor est su tu rus quantus tremor quantus tremor
Quantus tremor quantus tremor est su tu rus quantus tremor quantus tremor
Quantus tremor quantus tremor est su tu rus quantus tremor quantus tremor
Quantus tremor quantus tremor est su tu rus quantus tremor quantus tremor
Quantus tremor quantus tremor est su tu rus quantus tremor
Quantus tremor quantus tremor est su tu rus quantus tremor quantus tremor
Quantus tremor quantus tremor est su tu rus quantus tremor quantus tremor
Quantus tremor quantus tremor est su tu rus quantus tremor quantus tremor
Quantus tremor quantus tremor est su tu rus quantus tremor quantus tremor
cum Sy billa. quantus tremor quantus tremor est su tu rus quantus tremor quantus tremor

est futurus quando judex est venturus. cuncta stric

est futurus quando judex est venturus. cuncta stricte discus

est futurus quando judex est venturus. cuncta cuncta stricte

est futurus quando judex est venturus. cuncta stricte cuncta

est futurus quando judex est venturus. cuncta stricte discus

est futurus quando judex est venturus. cuncta stricte discussurus. cunc ta stric

est futurus quando judex est venturus cuncta stricte discussurus. cunc ta stric

est futurus quando judex est venturus. cuncta stricte discussurus cuncta stricte discus

est futurus quando judex est venturus. cuncta cuncta discus

est futurus quando judex est venturus. cuncta stricte discussurus cuncta stricte discus

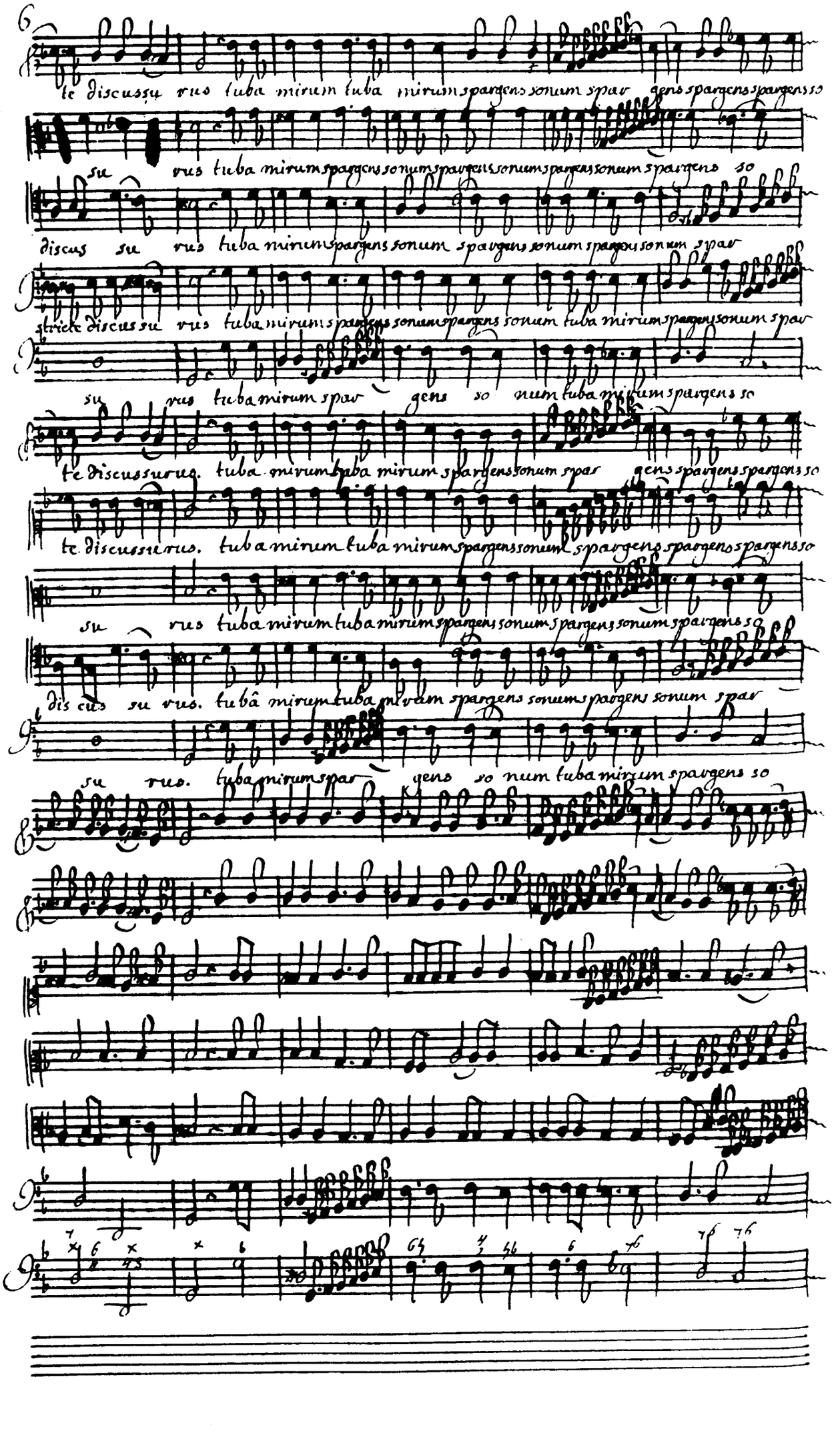
te discussu rus tuba mirum tuba mirum spargens sonum spar gens spargens spargens so
su rus tuba mirum spargens sonum spargens sonum spargens sonum spargens so
discus su rus tuba mirum spargens sonum spargens sonum spargens sonum spar
stricte discus su rus tuba mirum spargens sonum spargens sonum tuba mirum spargens sonum spar
su rus tuba mirum spar gens so num tuba mirum spargens so
te discussu rus. tuba mirum tuba mirum spargens sonum spar gens spargens spargens so
te discussu rus. tuba mirum tuba mirum spargens sonum spargens spargens spargens so
su rus tuba mirum tuba mirum spargens sonum spargens sonum spargens so
dis cus su rus. tuba mirum tuba mirum spargens sonum spargens sonum spar
su rus. tuba mirum spar gens so num tuba mirum spargens so

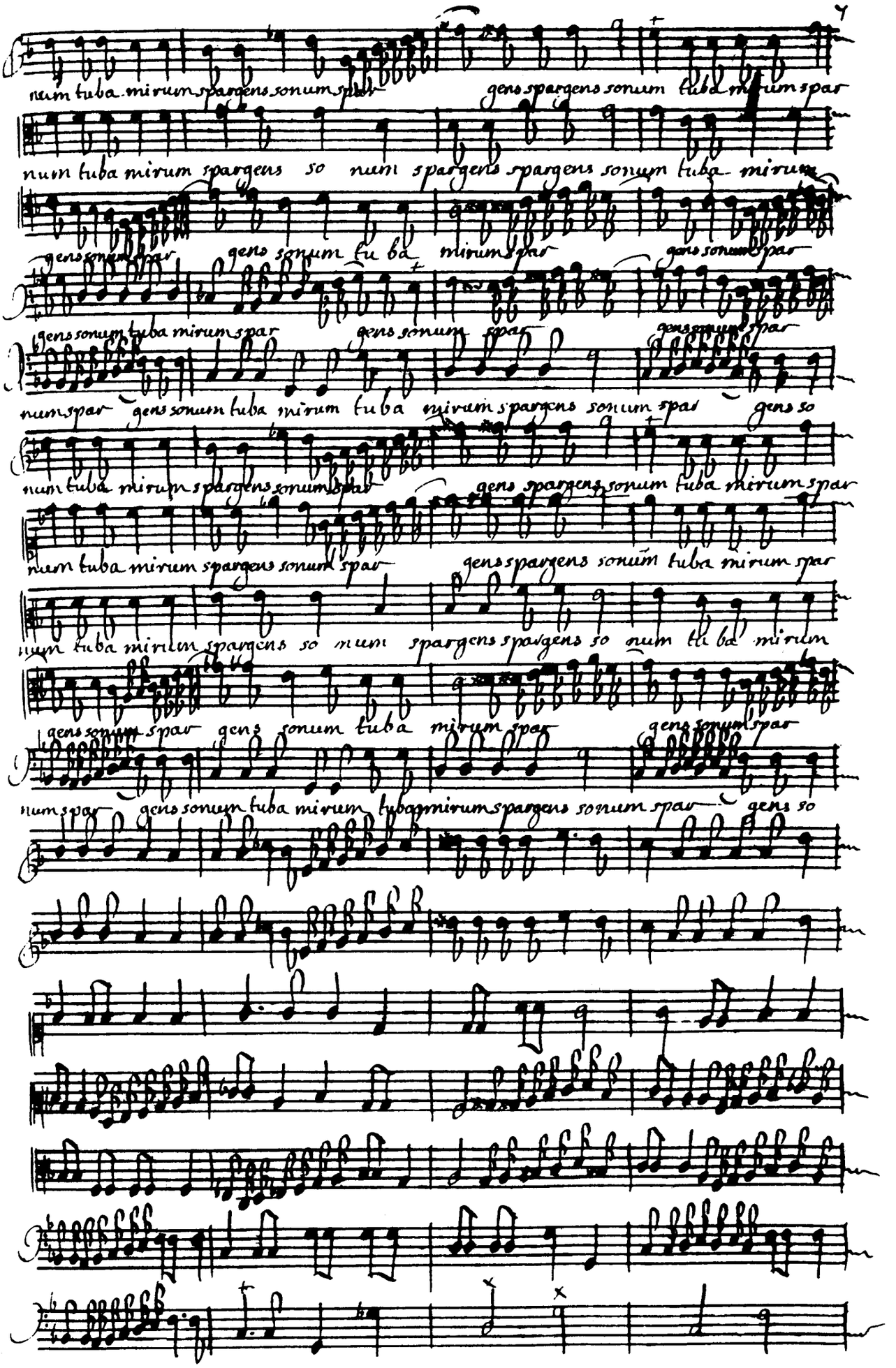
num tuba mirum spargens sonum spar
gens spargens sonum tuba mirum spar
num tuba mirum spargens so num spargens spargens sonum tuba mirum
gens sonum spar
gens sonum tu ba mirum spar
gens sonum spar
gens sonum tuba mirum spar
gens sonum spar
gens sonum spar
num spar gens sonum tuba mirum tuba mirum spargens sonum spar gens so
num tuba mirum spargens sonum spar
gens spargens sonum tuba mirum spar
num tuba mirum spargens sonum spar
gens spargens sonum tuba mirum spar
num tuba mirum spargens so num spargens spargens so num tu ba mirum
gens sonum spar gens sonum tuba mirum spar
gens sonum spar
num spar gens sonum tuba mirum tuba mirum spargens sonum spar gens so

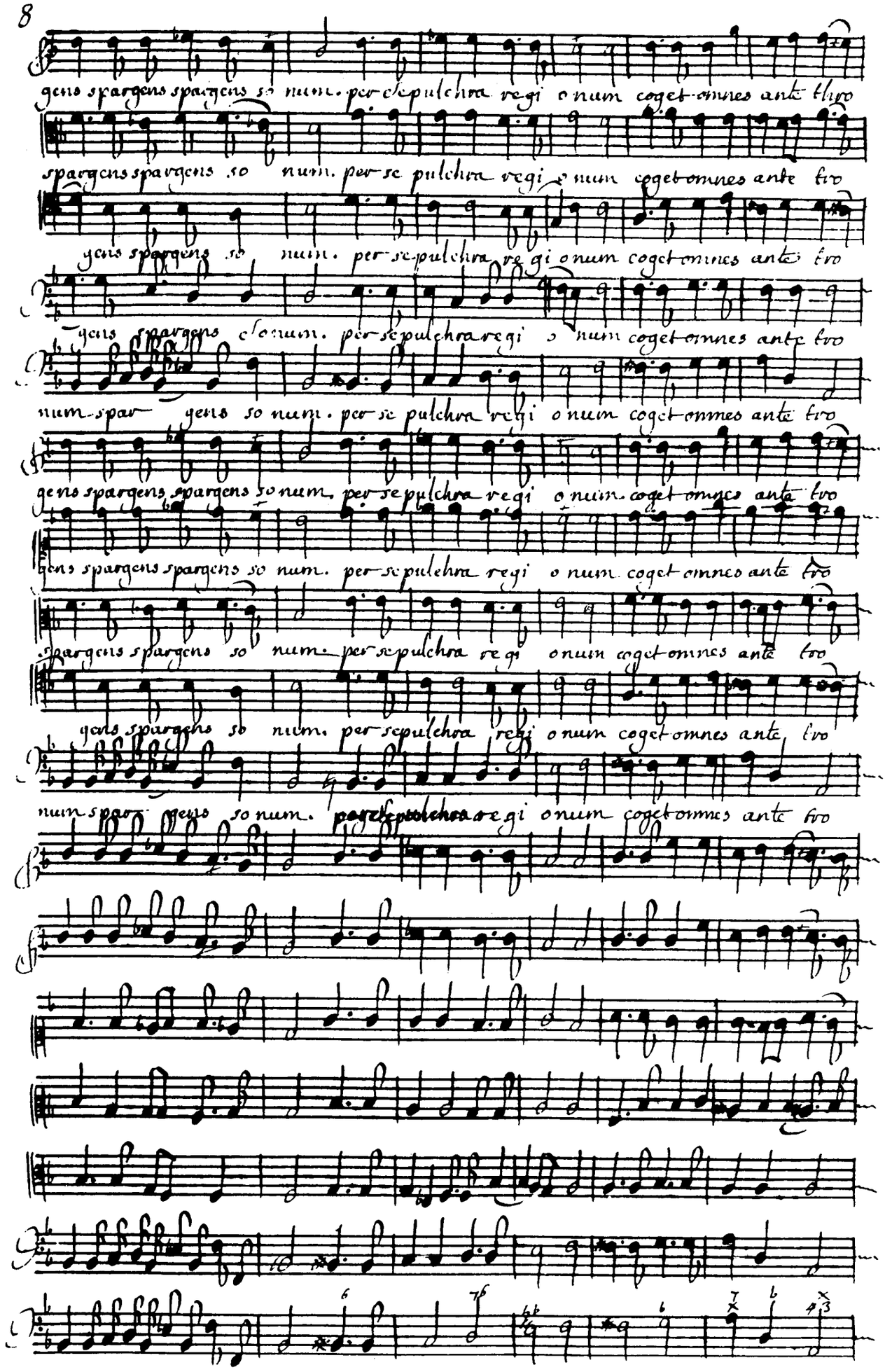
gens spargens spargens so num. per sepulchra regi o num coget omnes ante tuo
spargens spargens so num. per se pulchra regi o num coget omnes ante tuo
gens spargens so num. per sepulchra regi o num coget omnes ante tuo
gens spargens o num. per sepulchra regi o num coget omnes ante tuo
num spar gens so num. per se pulchra regi o num coget omnes ante tuo
gens spargens spargens so num. per sepulchra regi o num coget omnes ante tuo
gens spargens spargens so num. per sepulchra regi o num coget omnes ante tuo
spargens spargens so num. per sepulchra regi o num coget omnes ante tuo
gens spargens so num. per sepulchra regi o num coget omnes ante tuo
num spar gens so num. per sepulchra regi o num coget omnes ante tuo

num coget omnes ante tro num.

num coget omnes ante tro num.

num coget omnes ante tro num.

num coget omnes ante tro num.

num coget omnes ante tro num.

num coget omnes ante tro num.

num coget omnes ante tro num.

num coget omnes ante tro num.

num coget omnes ante tro num.

num coget omnes ante tro num. mors stupebit et natura mors tupebit et na

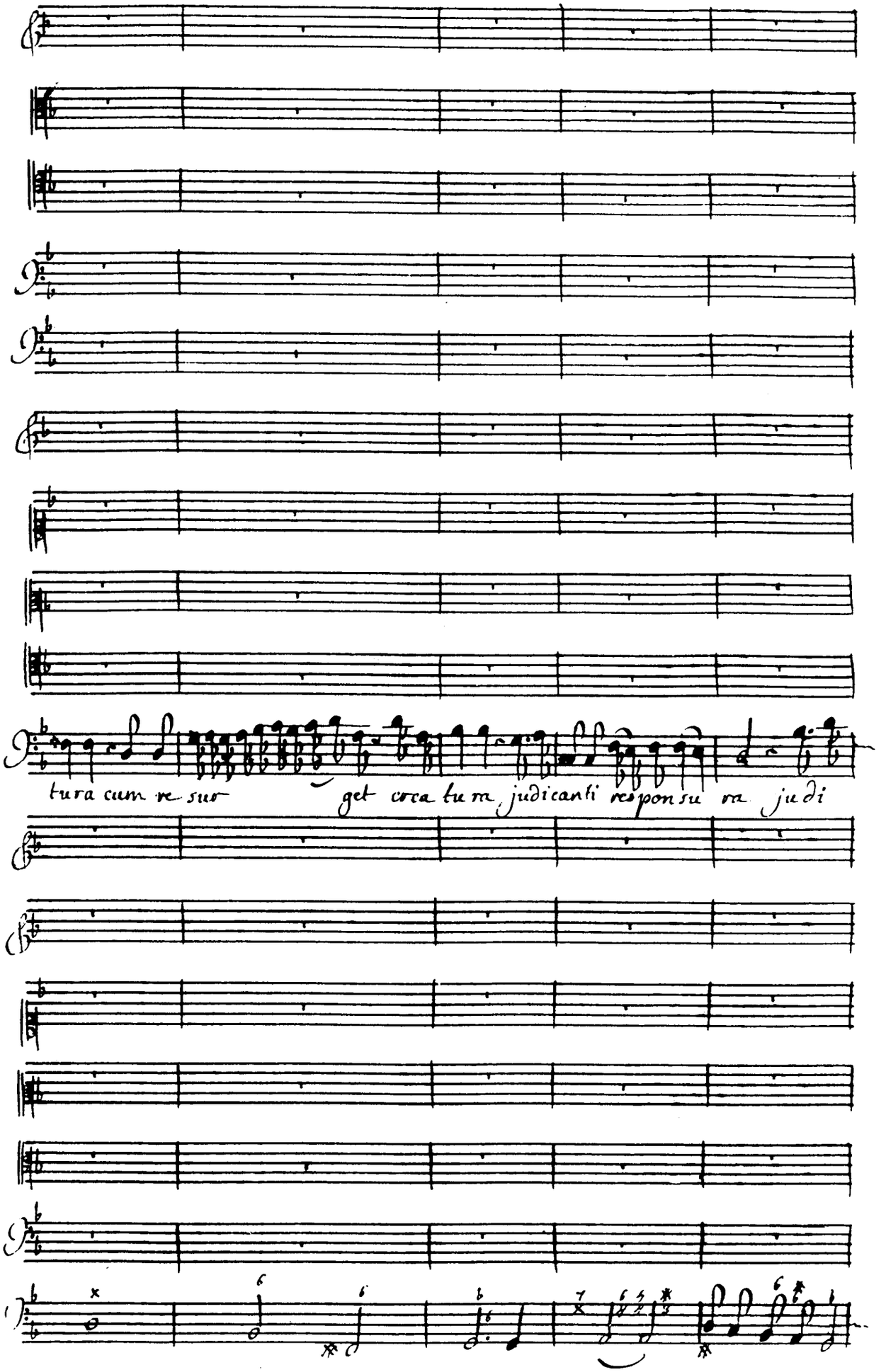
tura cum re suo
get coca tu re judicanti respon su ra ju di

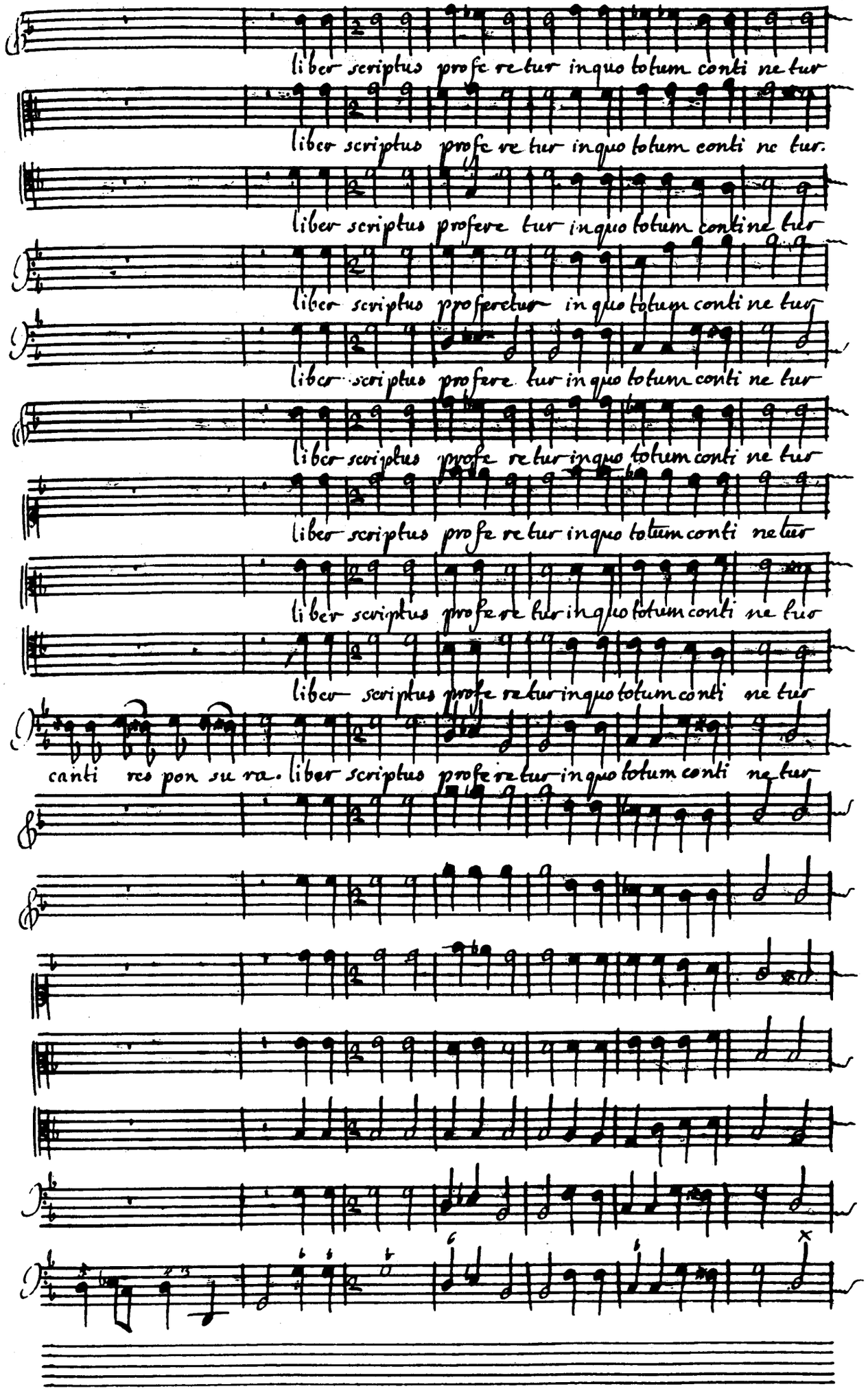
liber scriptus profe re tur in quo totum conti ne tur
liber scriptus profe re tur in quo totum conti ne tur.
liber scriptus profere tur in quo totum conti ne tur
liber scriptus proferetur in quo totum conti ne tur
liber scriptus profere tur in quo totum conti ne tur
liber scriptus profe re tur in quo totum conti ne tur
liber scriptus profe re tur in quo totum conti ne tur
liber scriptus profe re tur in quo totum conti ne tur
liber scriptus profe re tur in quo totum conti ne tur
canti res pon su ra. liber scriptus profe re tur in quo totum conti ne tur

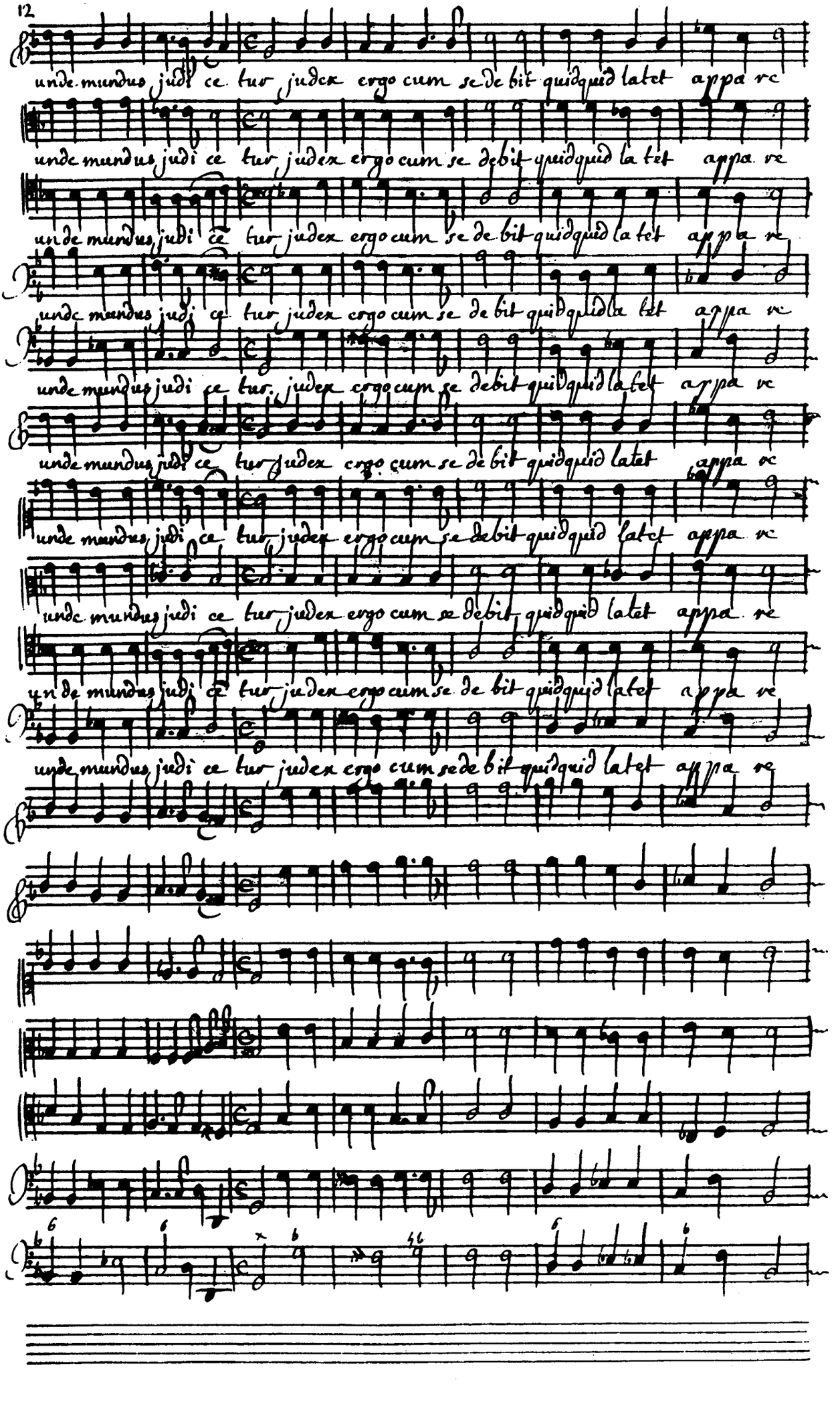
unde mundus judi ce tur judex ergo cum se de bit quidquid la tet appa re
unde mundus judi ce tur judex ergo cum se de bit quidquid la tet appa re
unde mundus judi ce tur judex ergo cum se de bit quidquid la tet appa re
unde mundus judi ce tur judex ergo cum se de bit quidquid la tet appa re
unde mundus judi ce tur judex ergo cum se de bit quidquid latet appa re
unde mundus judi ce tur judex ergo cum se de bit quidquid latet appa re
unde mundus judi ce tur judex ergo cum se de bit quidquid latet appa re
unde mundus judi ce tur judex ergo cum se de bit quidquid latet appa re
unde mundus judi ce tur judex ergo cum se de bit quidquid latet appa re

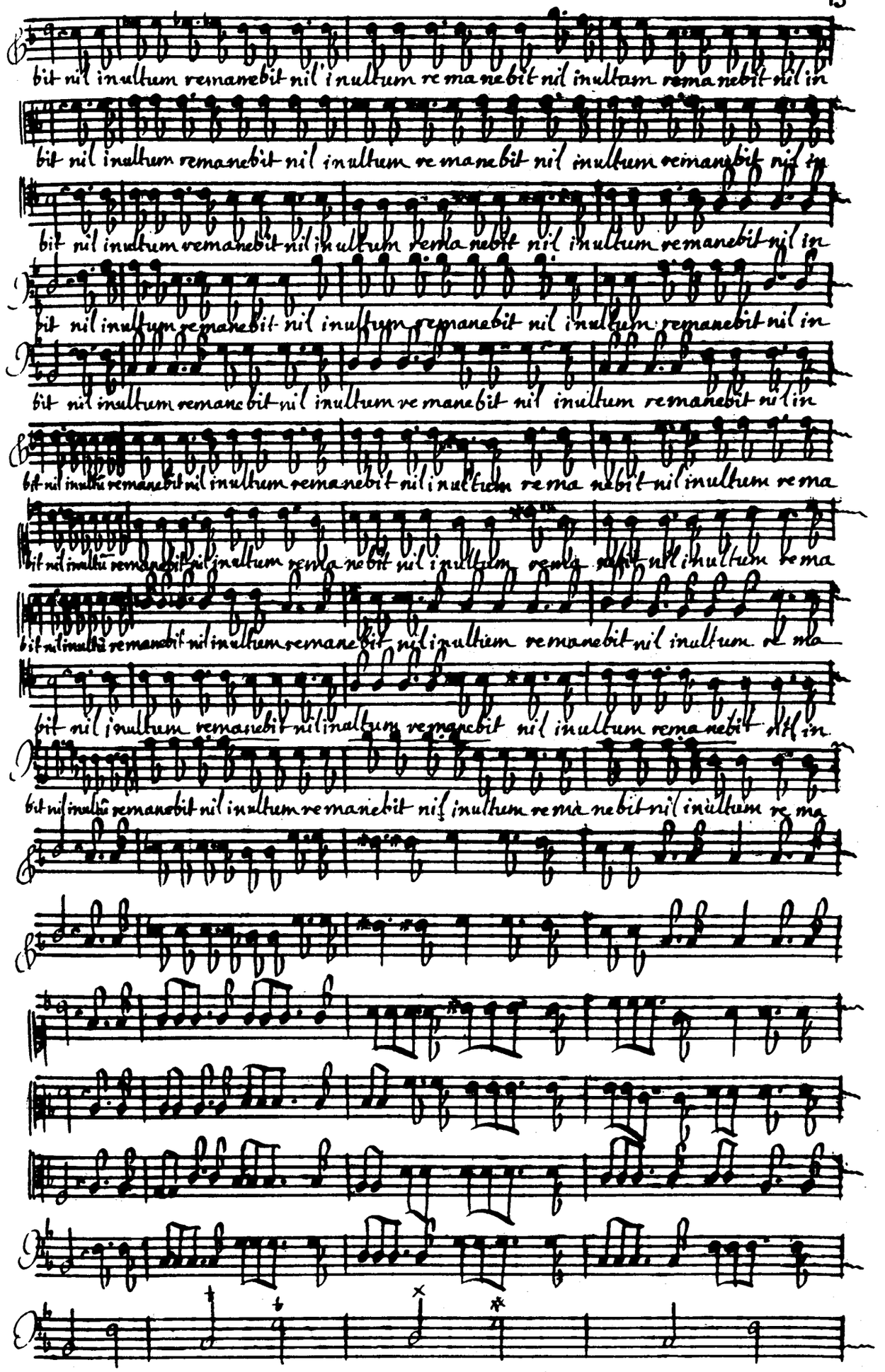
bit nil inultum remanebit nil inultum remanebit nil inultum remanebit nil in
bit nil inultum remanebit nil inultum remanebit nil inultum remanebit nil in
bit nil inultum remanebit nil inultum remanebit nil inultum remanebit nil in
bit nil inultum remanebit nil inultum remanebit nil inultum remanebit nil in
bit nil inultum remanebit nil inultum remanebit nil inultum remanebit nil in
bit nil inultum remanebit nil inultum remanebit nil inultum remanebit nil in
bit nil inultum remanebit nil inultum remanebit nil inultum remanebit nil in
bit nil inultum remanebit nil inultum remanebit nil inultum remanebit nil in
bit nil inultum remanebit nil inultum remanebit nil inultum remanebit nil in

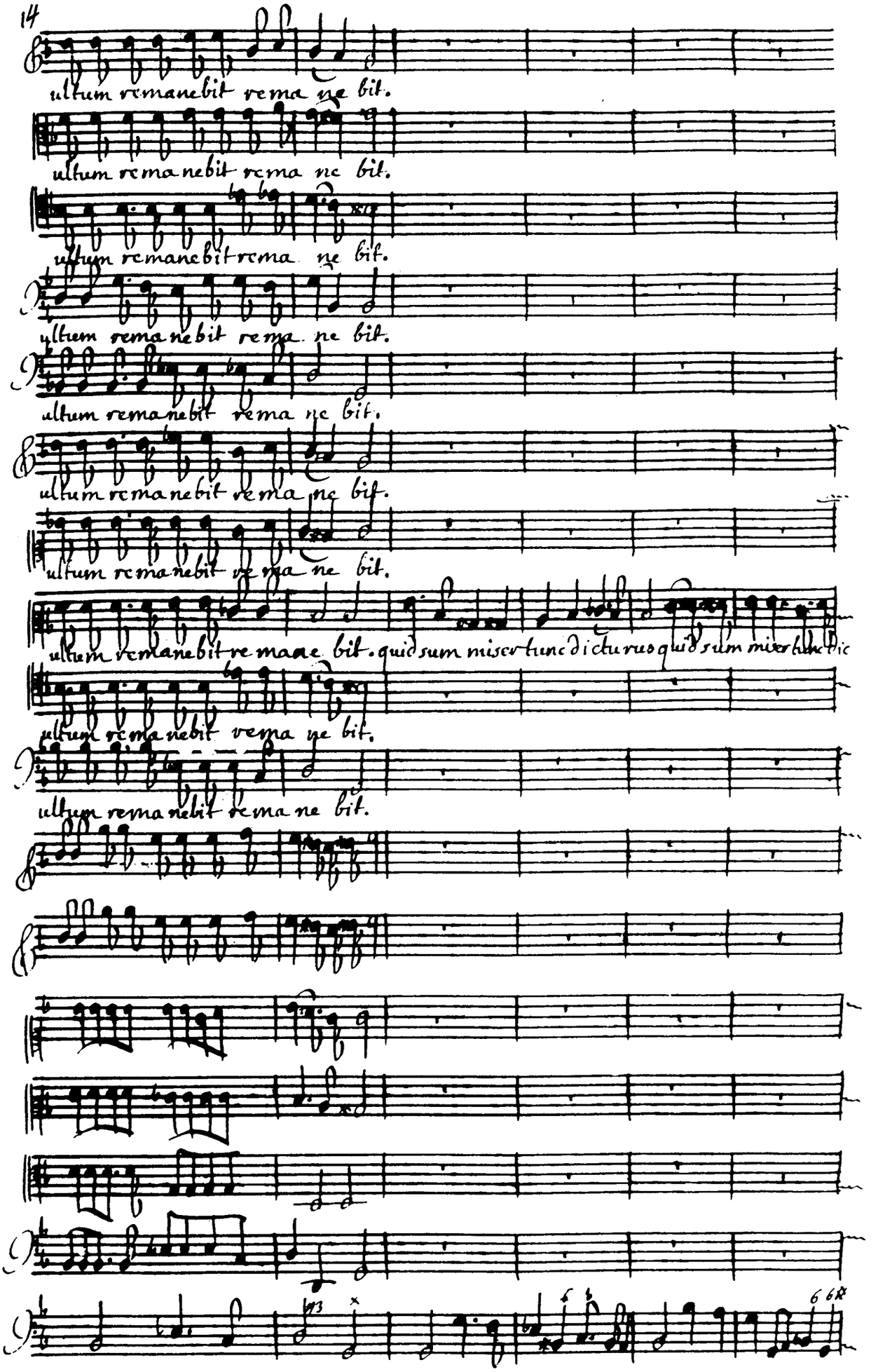
ultum remanebit rema ne bit.
ultum remanebit rema ne bit.
ultum remanebit rema ne bit.
ultum remanebit rema ne bit.
ultum remanebit rema ne bit.
ultum remanebit rema ne bit.
ultum remanebit remaae bit. quid sum miser tunc dicturus quid sum miser tunc dic
ultum remanebit rema ne bit.
ultum remanebit rema ne bit.

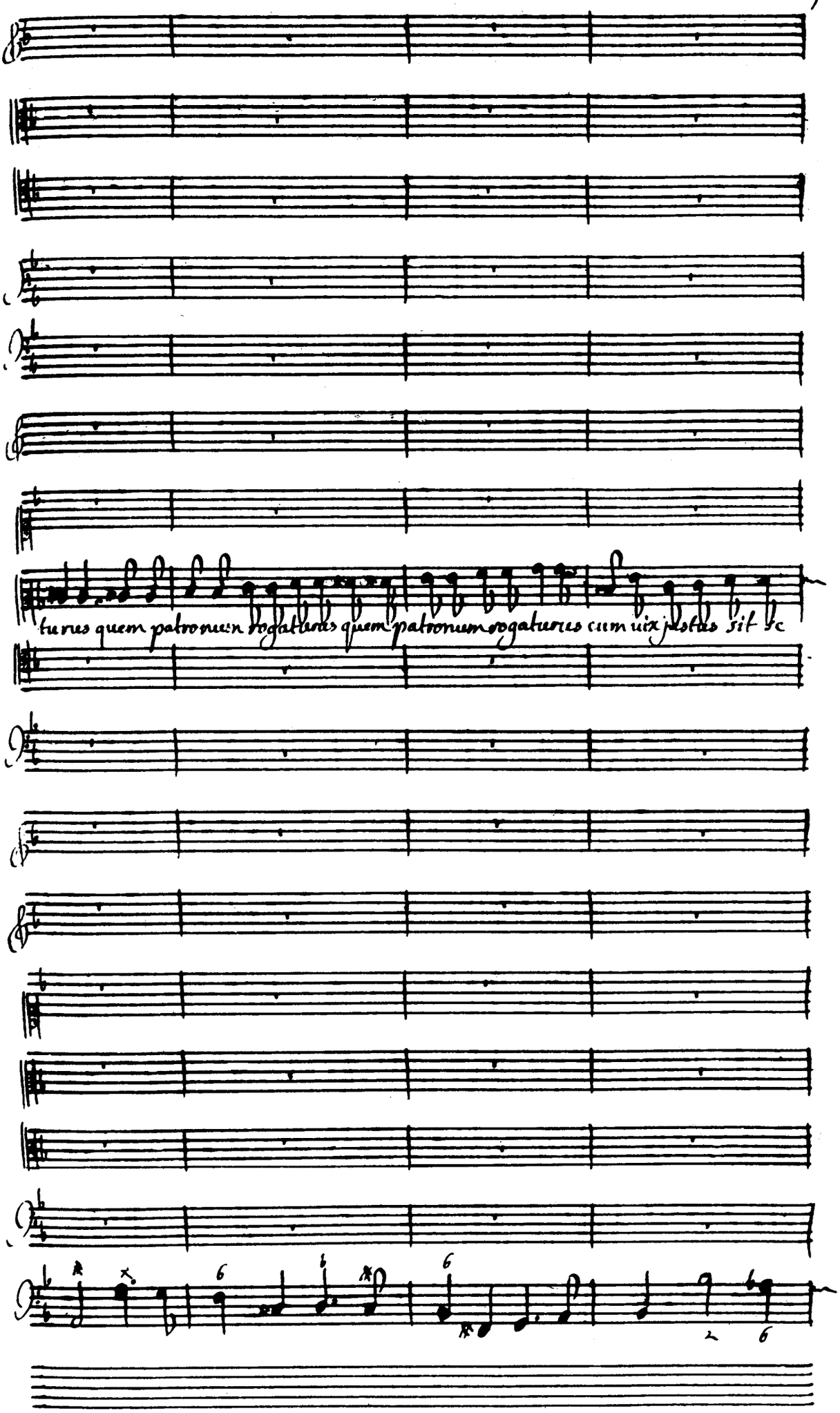
turies quem patronum rogaturus quem patronum rogaturus cum uix justus sit &c

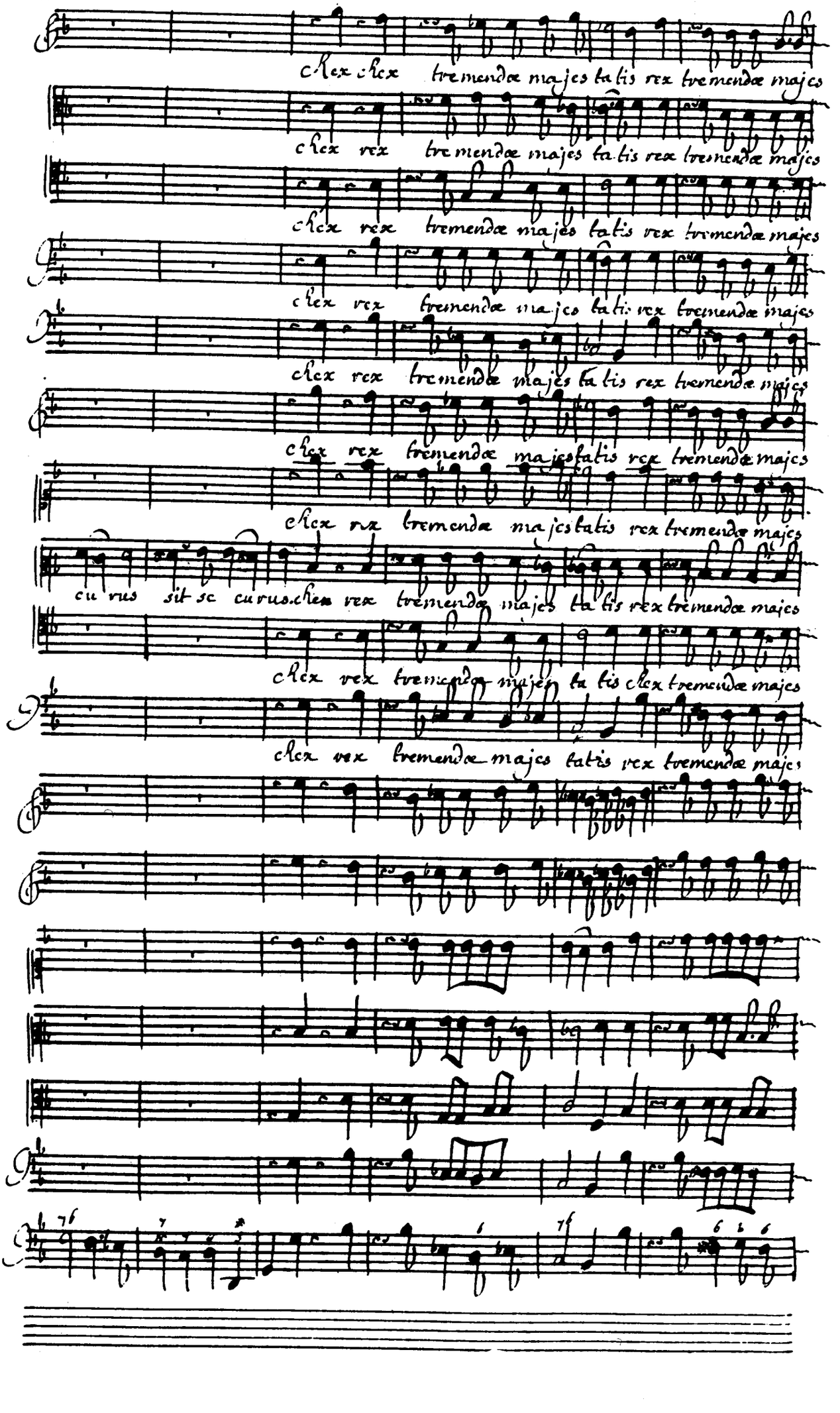
chex chex tremendæ majes ta tis rex tremendæ majes
chex rex tremendæ majes ta tis rex tremendæ majes
chex rex tremendæ majes ta tis rex tremendæ majes
chex rex tremendæ majes ta tis rex tremendæ majes
chex rex tremendæ majes ta tis rex tremendæ majes
chex rex tremendæ majes ta tis rex tremendæ majes
chex rex tremendæ majes ta tis rex tremendæ majes
chex rex tremendæ majes ta tis rex tremendæ majes
cu rus sit sc curus chex rex tremendæ majes ta tis rex tremendæ majes
chex rex tremendæ majes ta tis chex tremendæ majes
chex rex tremendæ majes ta tis rex tremendæ majes

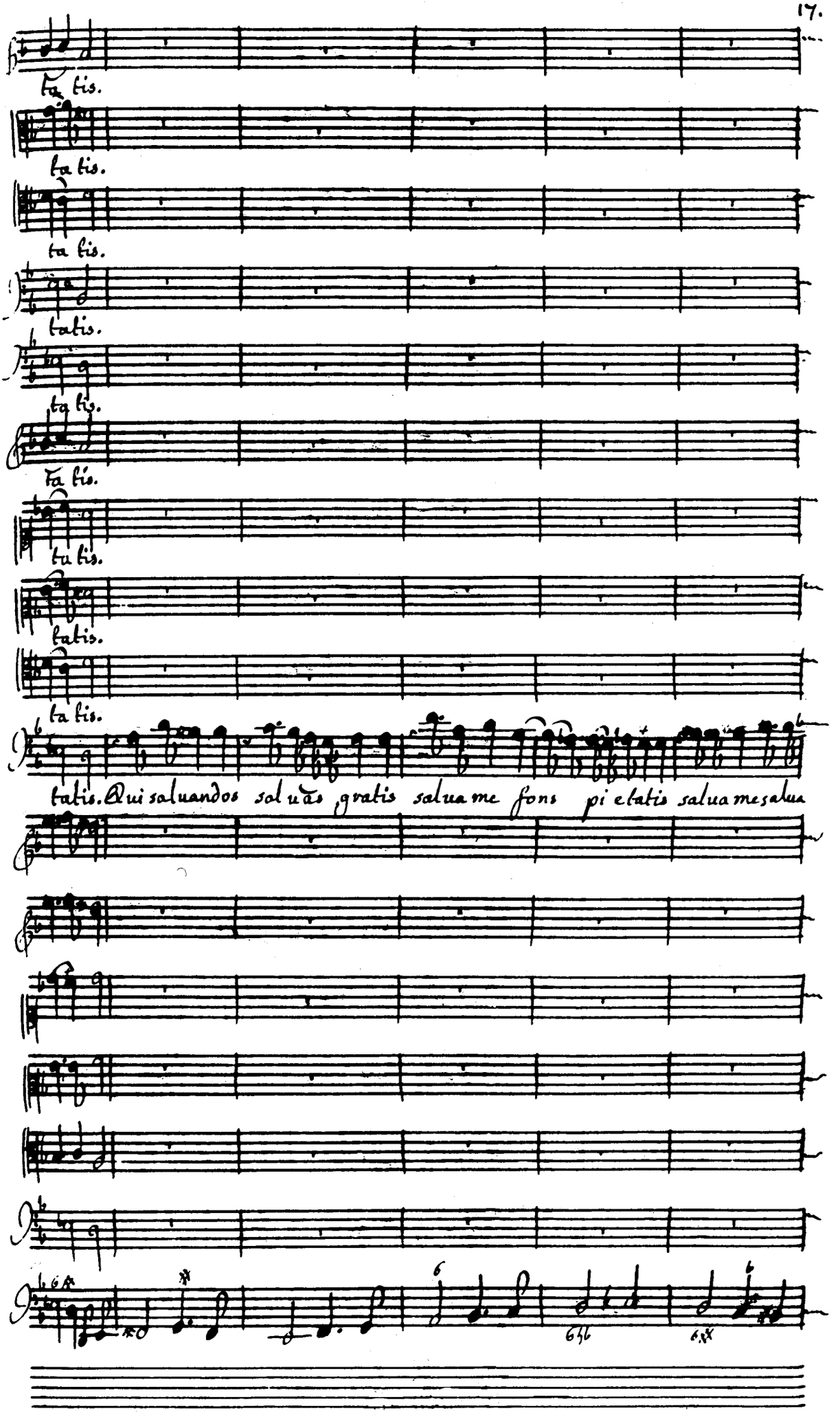
ta tis.
ta tis.
ta tis.
tatis.
ta tis.
Ta tis.
ta tis.
tatis.
ta tis.
tatis. Qui saluandos solu ãs gratis salua me fons pi e tatis salua me salua

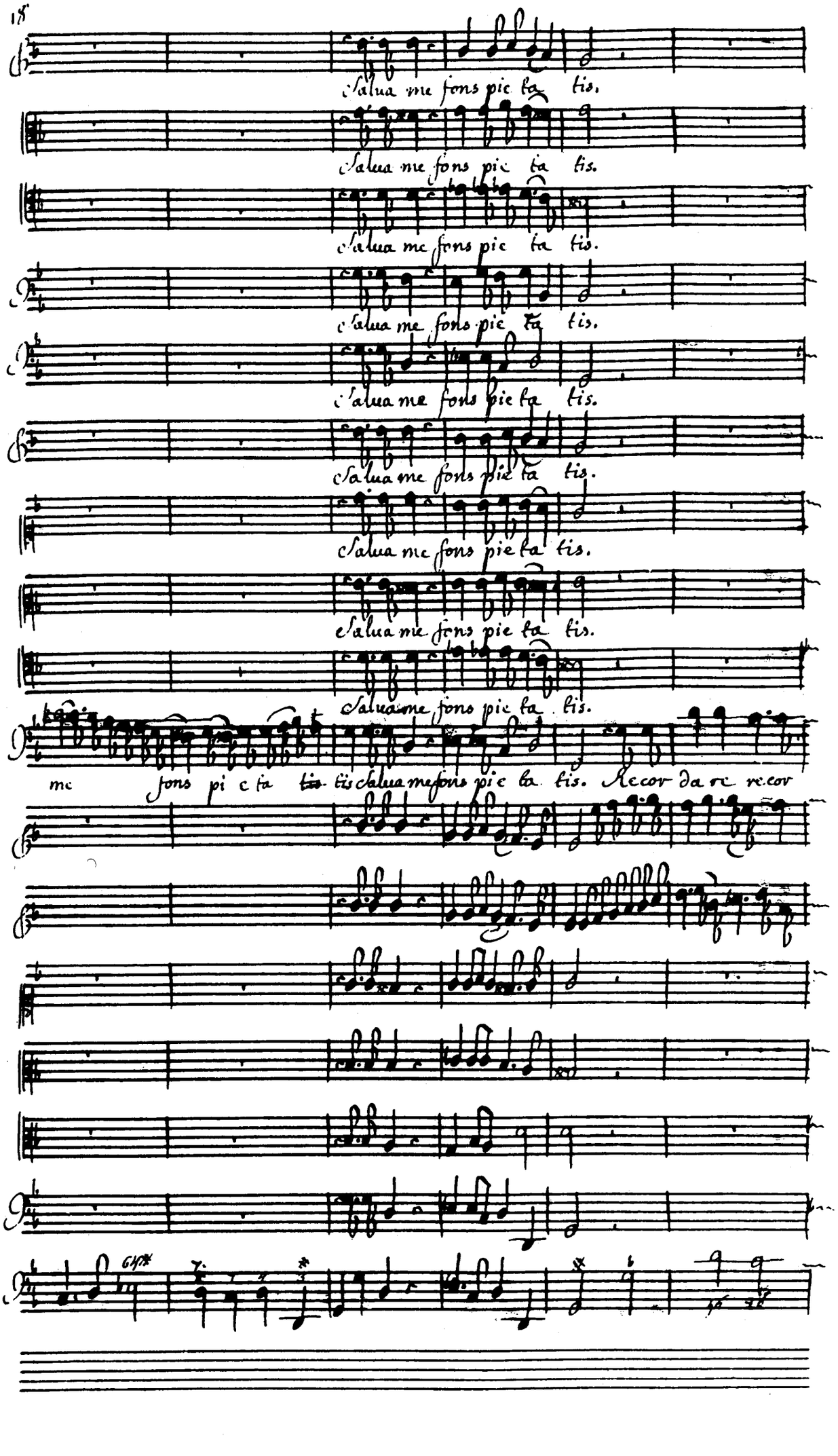
Salua me fons pie ta tis.
Salua me fons pie ta tis.
Salua me fons pie ta tis.
Salua me fons pie ta tis.
Salua me fons pie ta tis.
Salua me fons pie ta tis.
Salua me fons pie ta tis.
Salua me fons pie ta tis.
Salua me fons pie ta tis.
me fons pi e ta tis tis Salua me fons pie ta tis. Recor da re re.cor

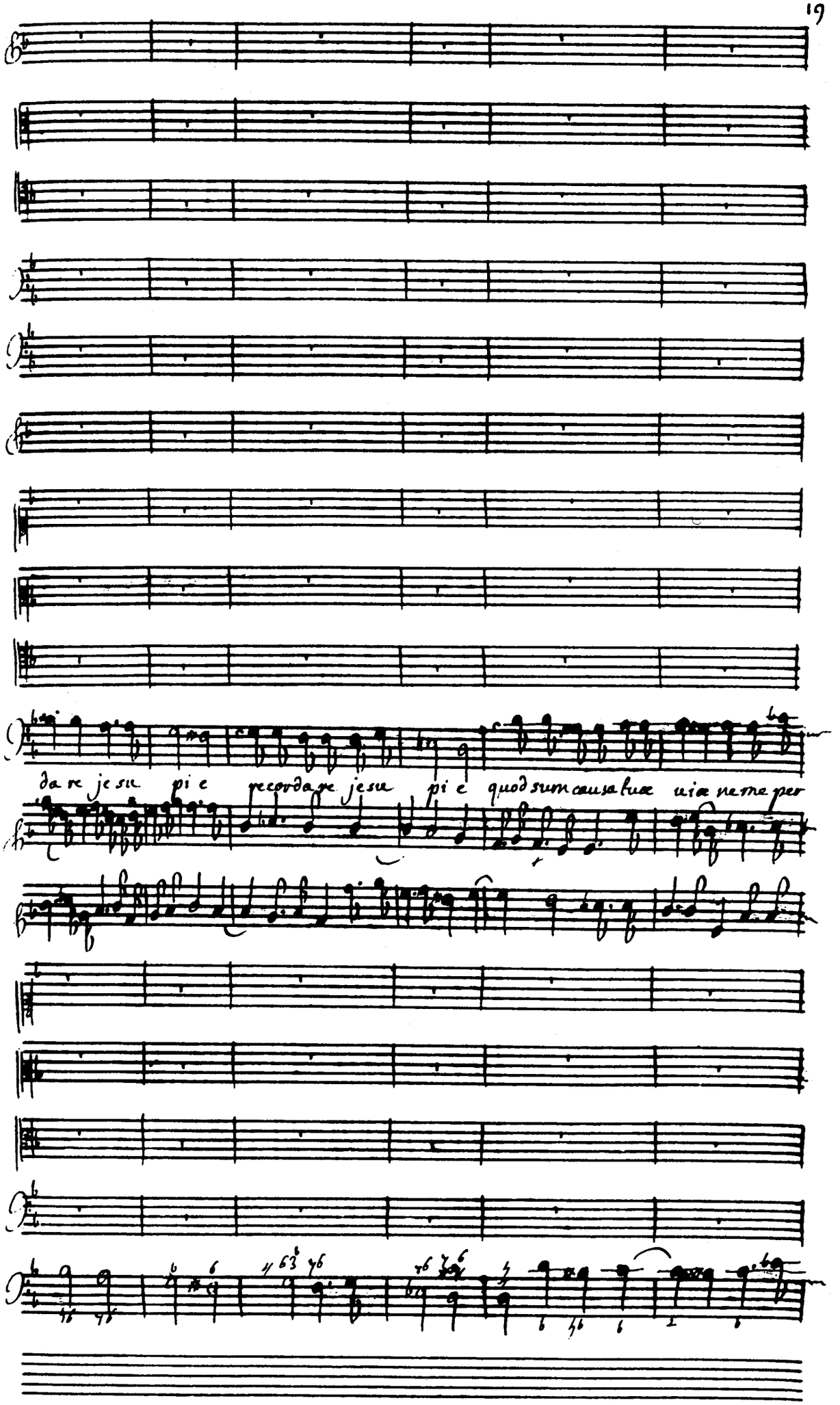
da re je su pi e
recordare jesu pi e
quod sum causa tuæ uiæ ne me per

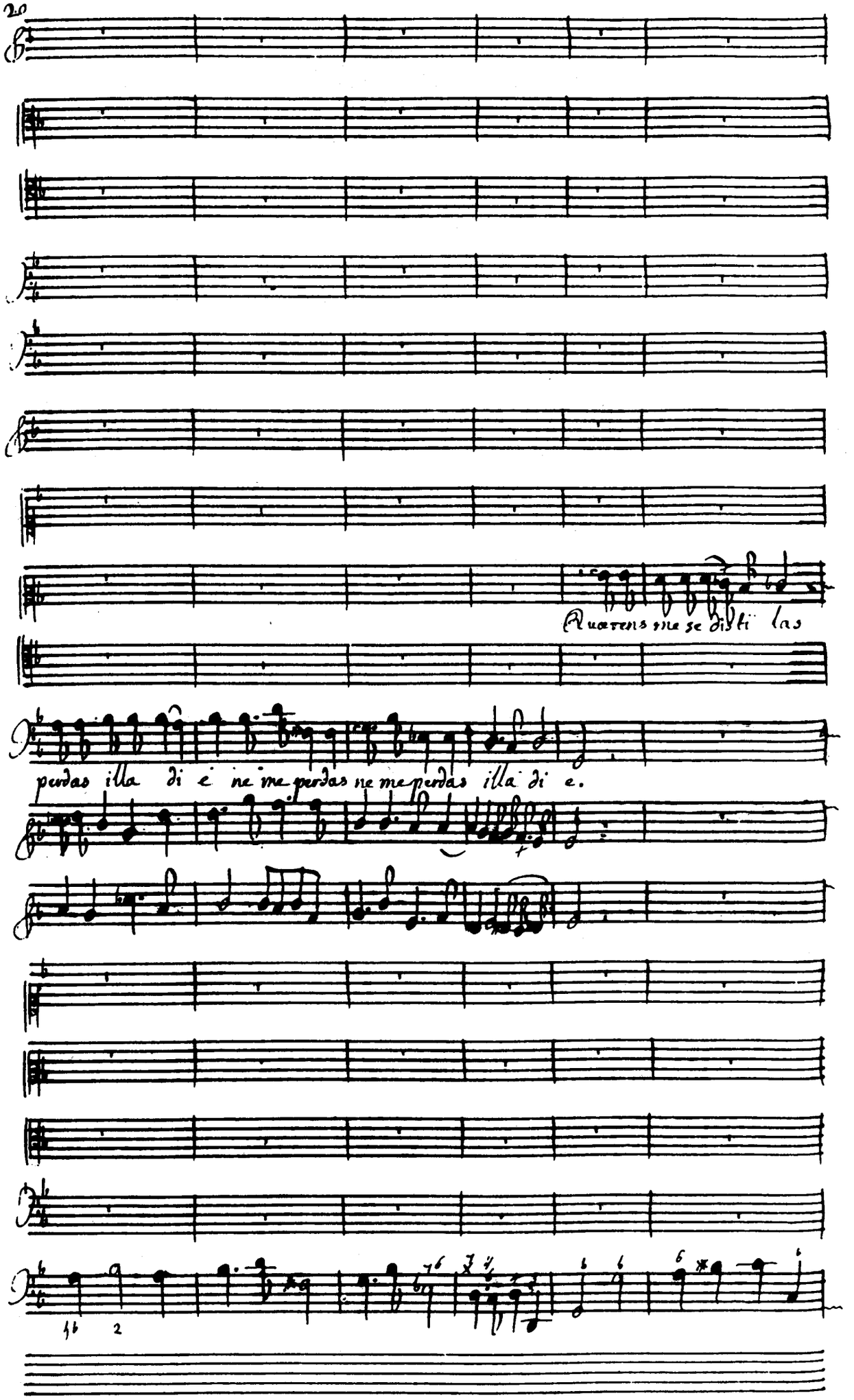
Quaerens me sedisti las
perdas illa di e ne me perdas ne me perdas illa di e.

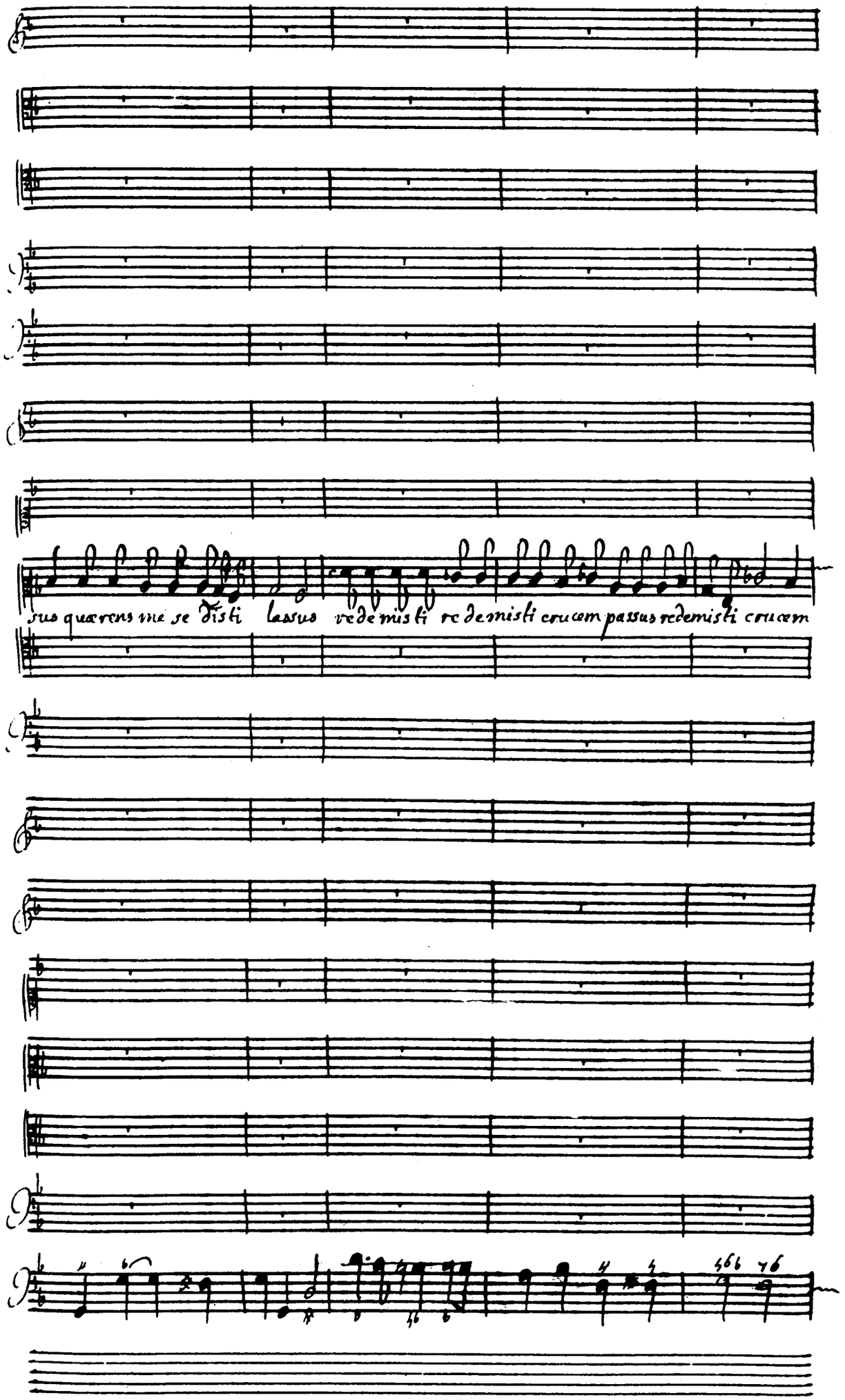
suo quærens me se Fisti lassus redemisti redemisti crucem passus redemisti crucem

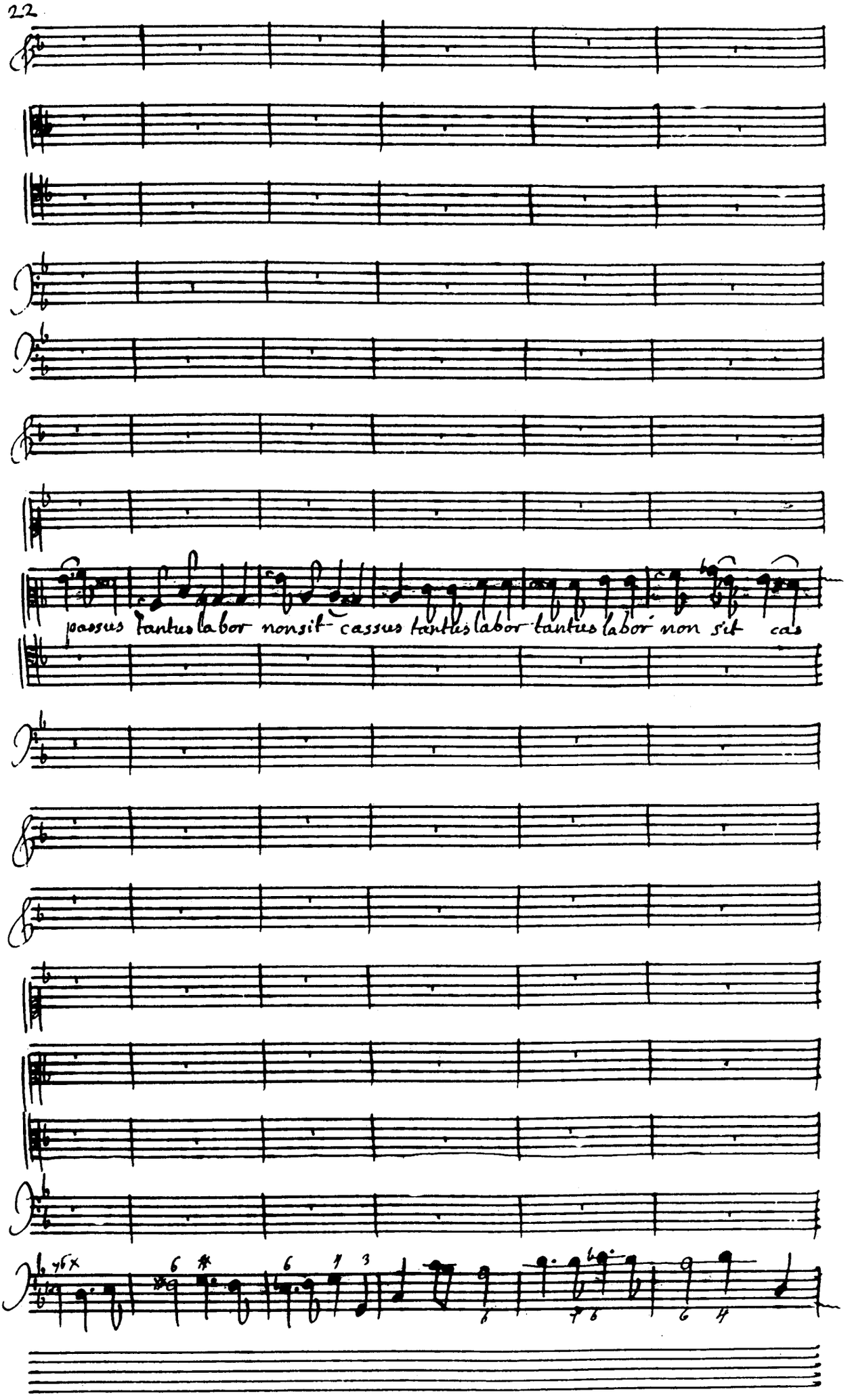
passus tantus labor non sit cassus tantus labor tantus labor non sit cas

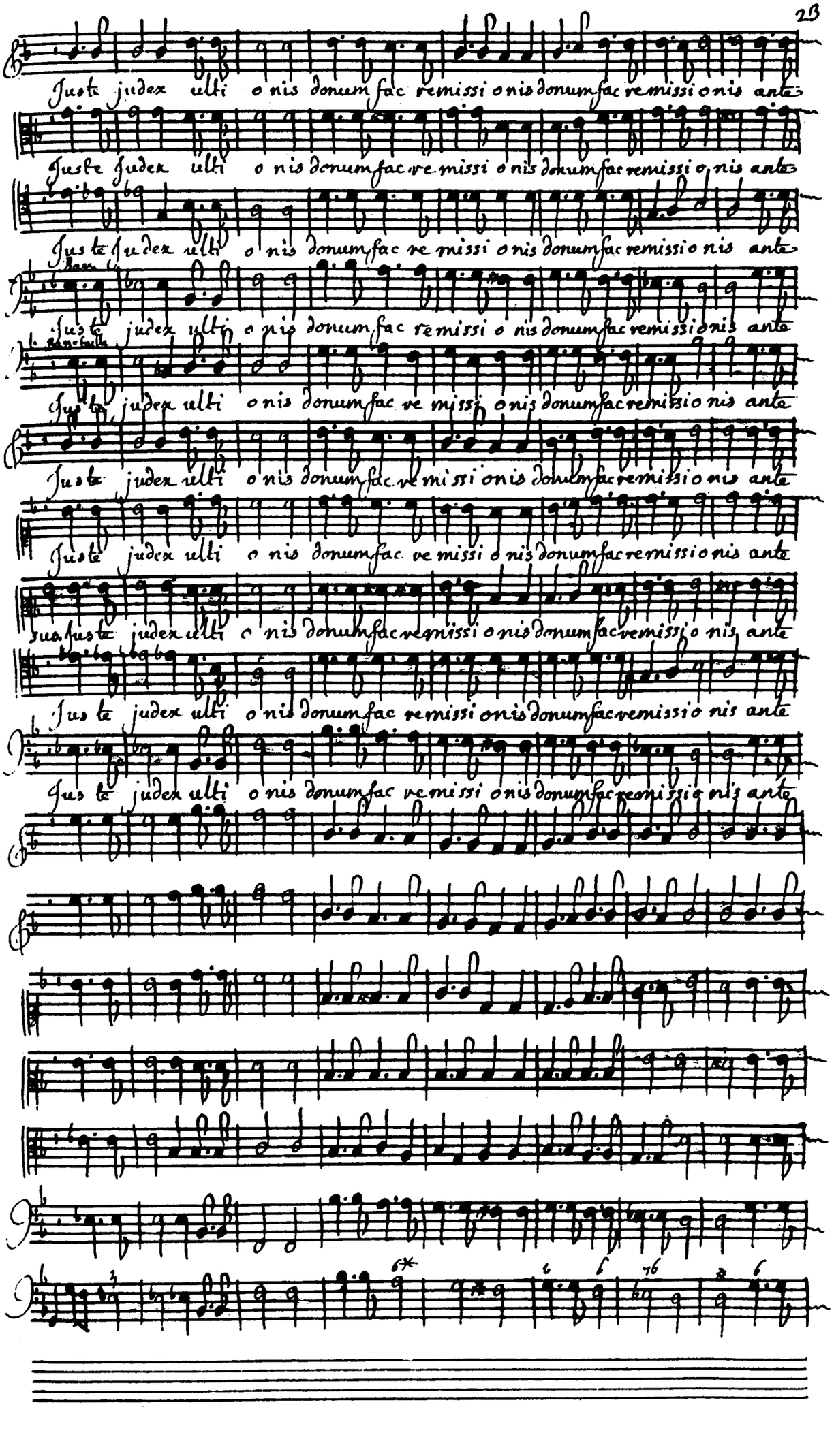
Juste judex ulti o nis donum fac remissi o nis donum fac remissi o nis ante
Juste judex ulti o nis donum fac remissi o nis donum fac remissi o nis ante
Juste judex ulti o nis donum fac remissi o nis donum fac remissio nis ante
Juste judex ulti o nis donum fac remissi o nis donum fac remissio nis ante
Juste judex ulti o nis donum fac remissi o nis donum fac remissio nis ante
Juste judex ulti o nis donum fac remissi o nis donum fac remissio nis ante
Juste judex ulti o nis donum fac remissi o nis donum fac remissio nis ante
Juste judex ulti o nis donum fac remissi o nis donum fac remissio nis ante
Juste judex ulti o nis donum fac remissi o nis donum fac remissio nis ante

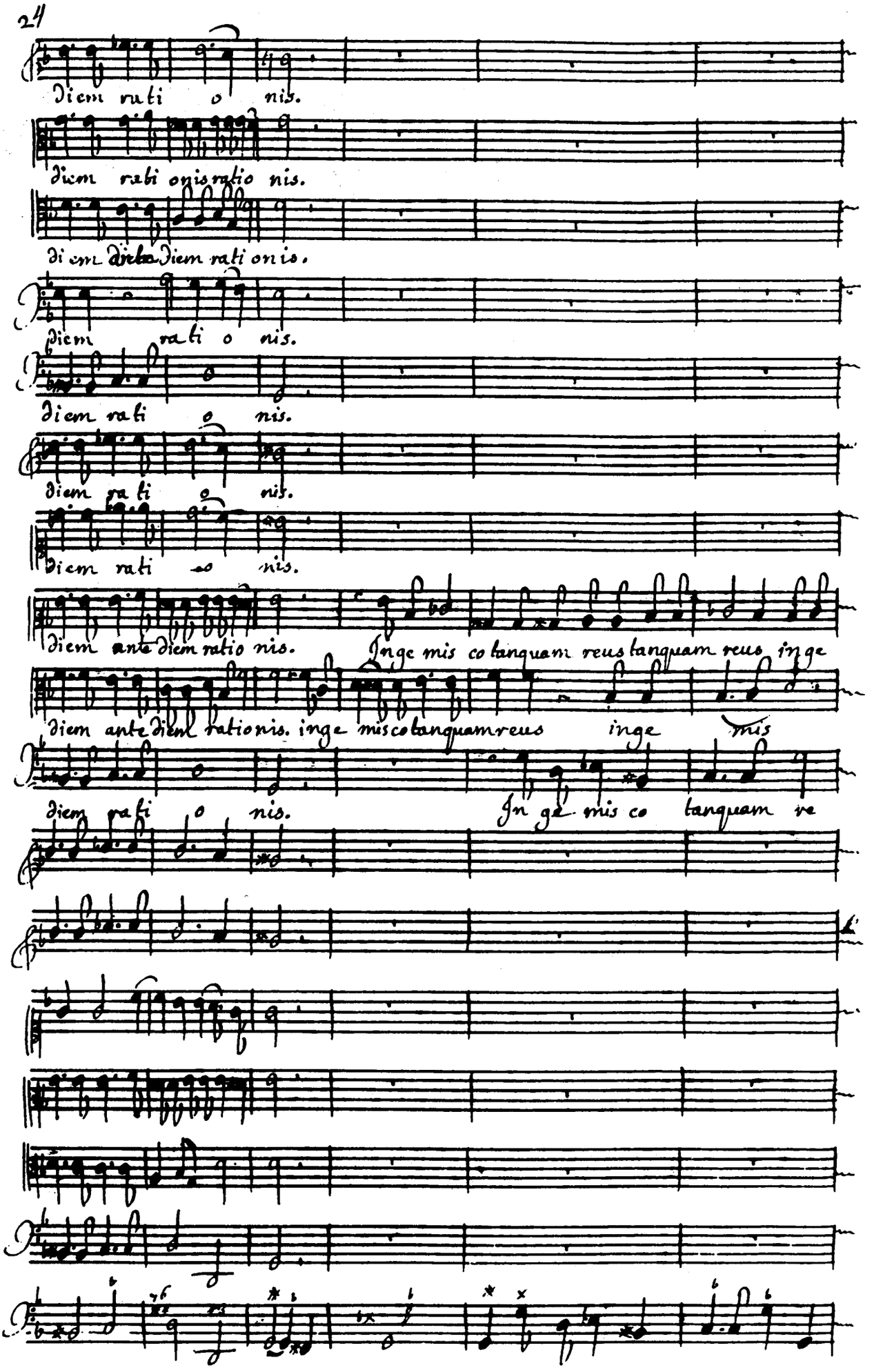
Diem rati o nis.
diem rabi onis ratio nis.
Di em diebus diem rati onis.
diem rati o nis.
diem rati o nis.
diem ra ti o nis.
diem rati o nis.
diem ante diem ratio nis.
Inge mis co tanquam reus tanquam reus inge
diem ante diem rationis. inge mis co tanquam reus inge mis
diem ra ti o nis.
In ge mis co tanquam re

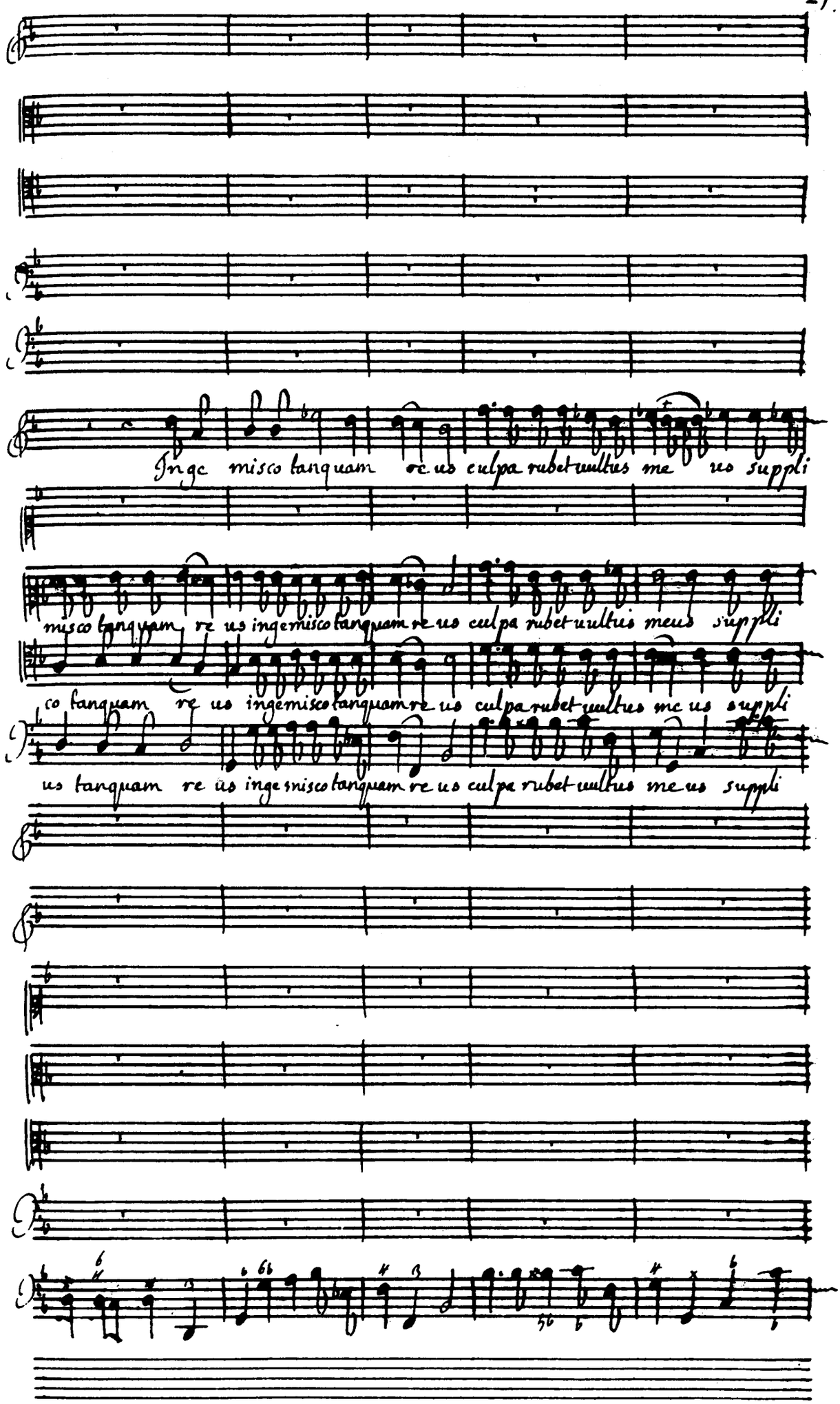
Inge misco tanquam re us culpa rubet vultus me us suppli
misco tanquam re us ingemisco tanquam re us culpa rubet vultus meus suppli
co tanquam re us ingemisco tanquam re us culpa rubet vultus me us suppli
us tanquam re us ingemisco tanquam re us culpa rubet vultus me us suppli

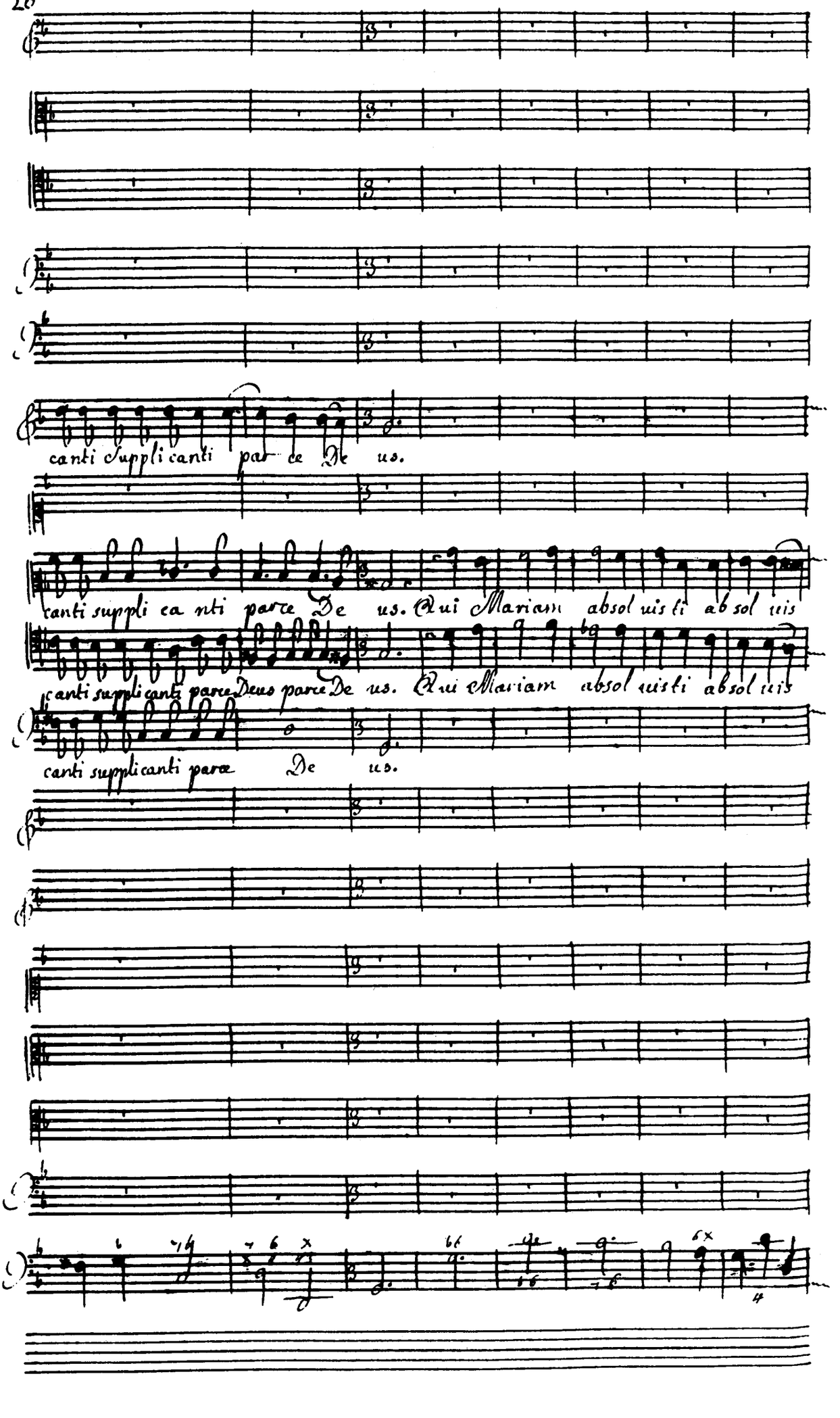
canti supplicanti parce De us.
canti supplicanti parce De us. Qui Mariam absol uisti absol uis
canti supplicanti parce Deus parce De us. Qui Mariam absol uisti absol uis
canti supplicanti parce De us.

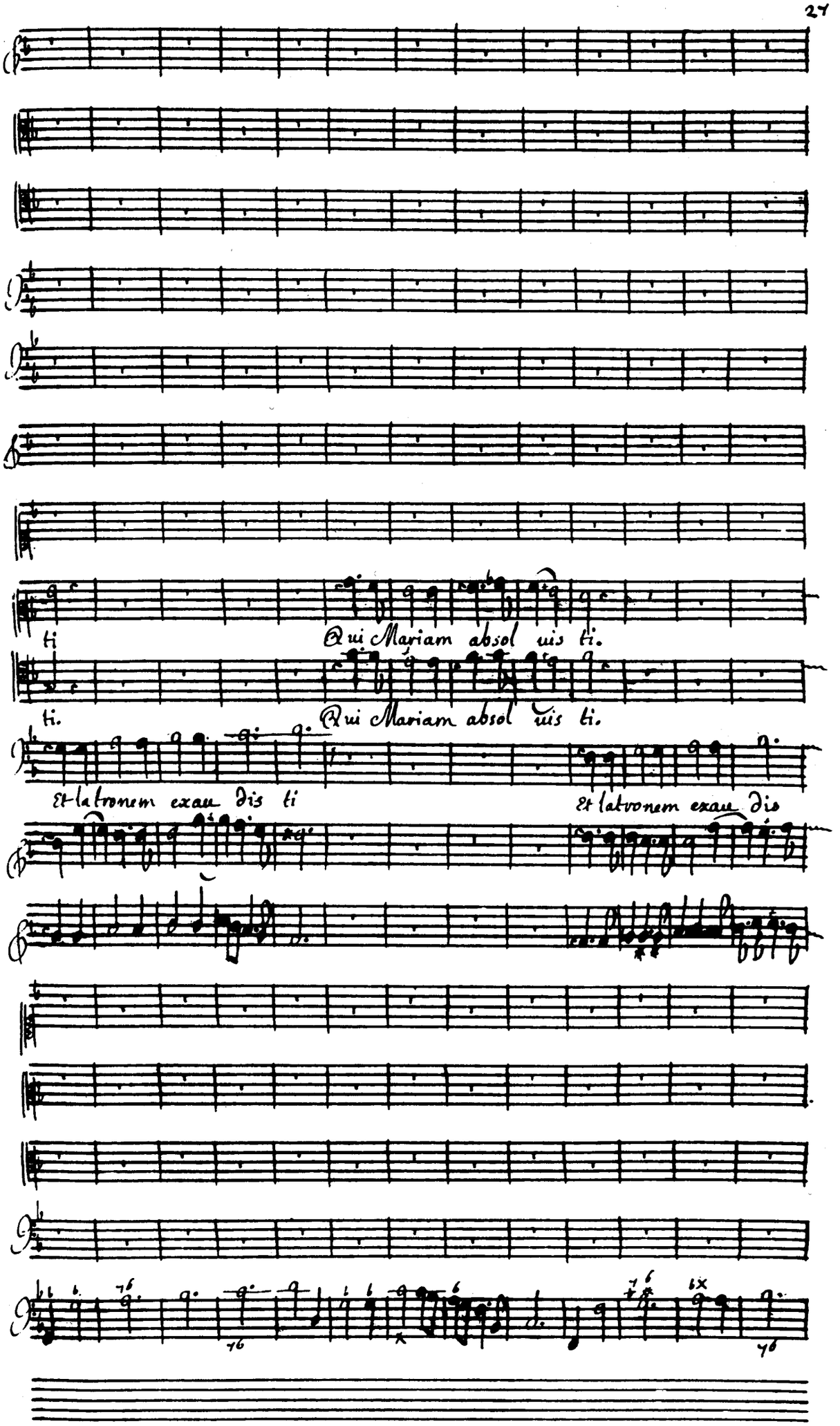
ti
Qui Mariam absol uis ti.
ti.
Qui Mariam absol uis ti.
Et latronem exau dis ti
Et latronem exau dis

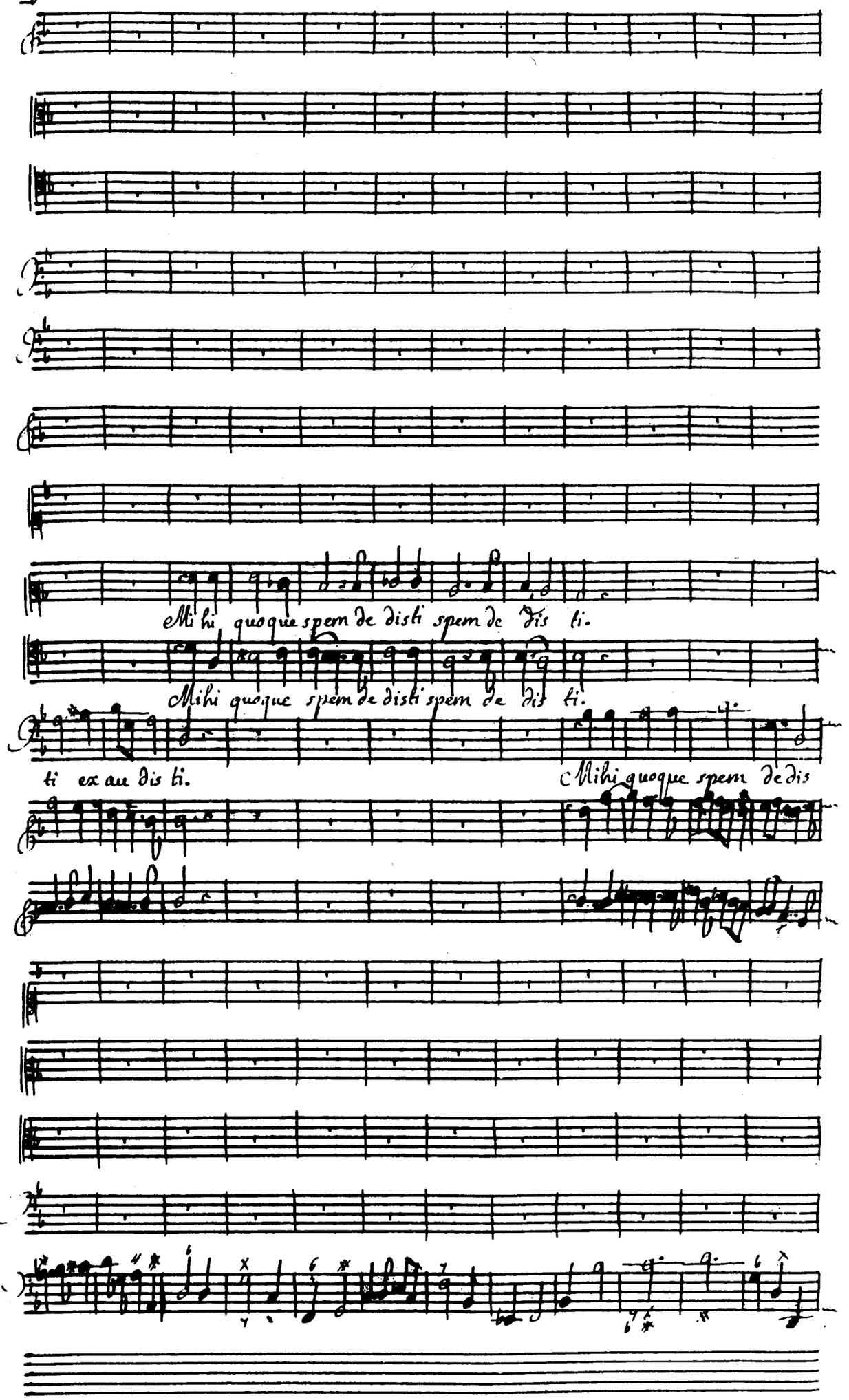
Mihi quoque spem de disti spem de dis ti.
Mihi quoque spem de disti spem de dis ti.
ti ex au dis ti.
Mihi quoque spem de dis

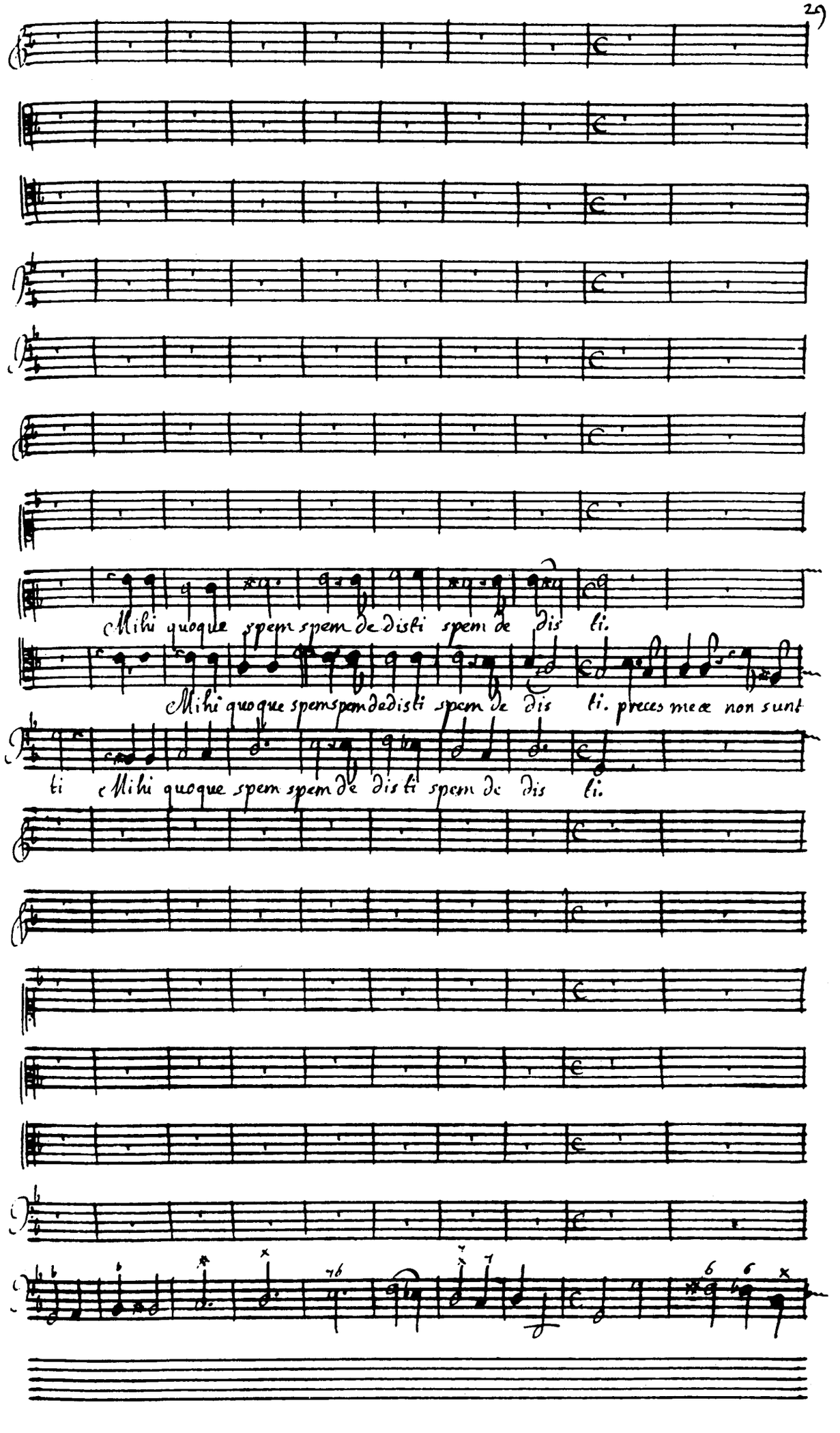
Mihi quoque spem spem de disti spem de dis li.
Mihi quoque spem spem de disti spem de dis li. preces meæ non sunt
ti Mihi quoque spem spem de dis ti spem de dis li.

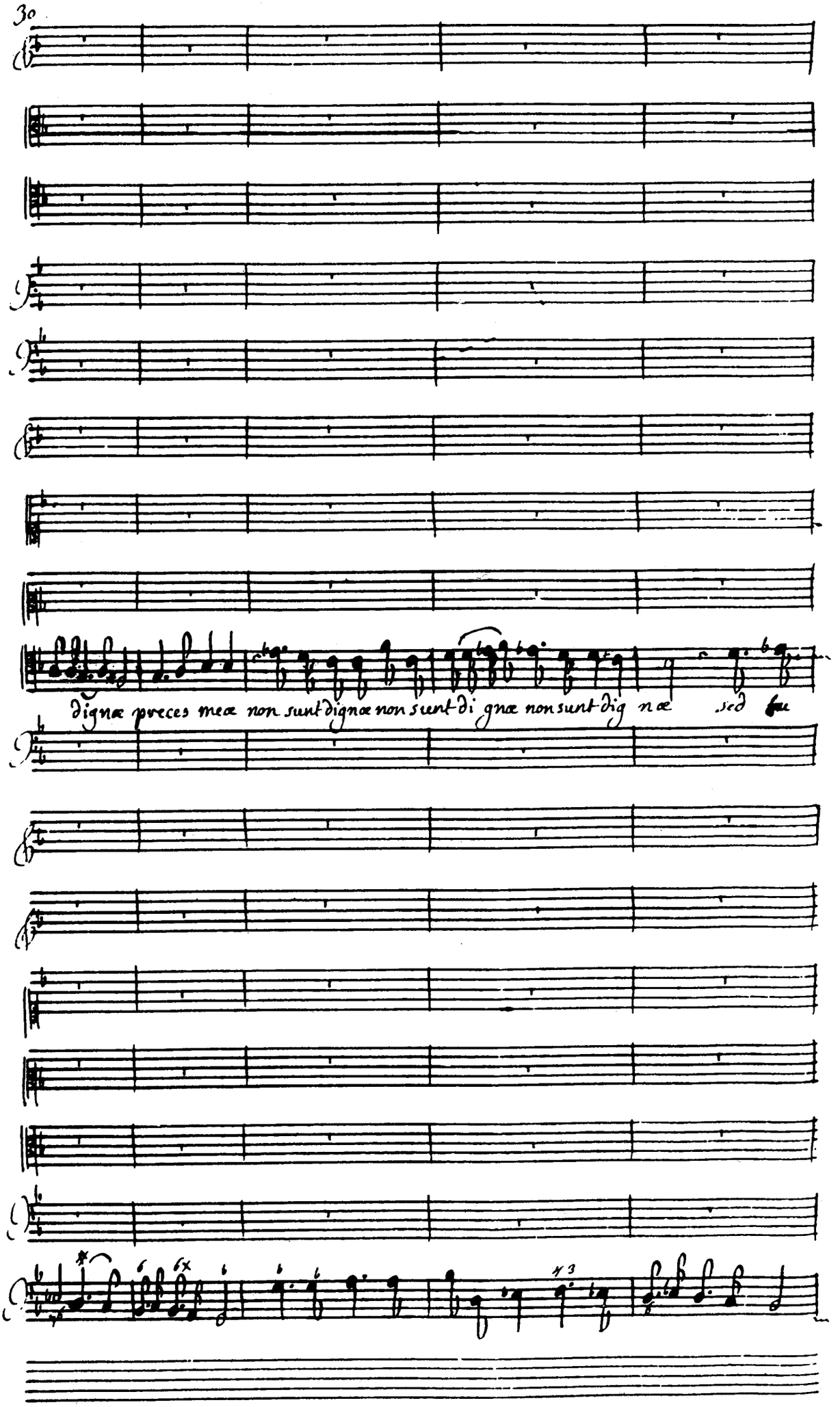
dignæ preces meæ non sunt dignæ non sunt di gnæ non sunt dig næ sed

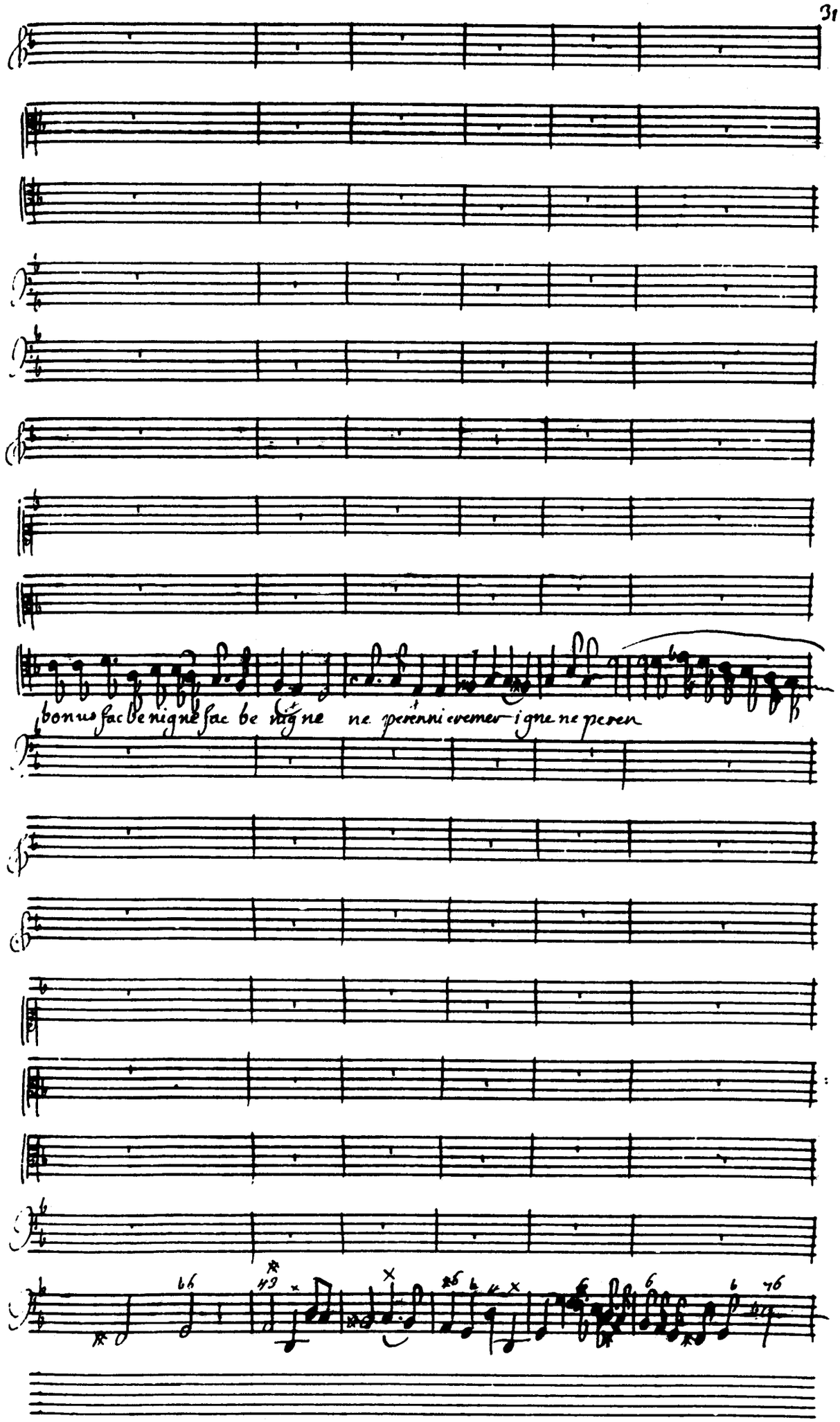
bonus fac benigne fac be nigne ne perenni evemer igne ne peren

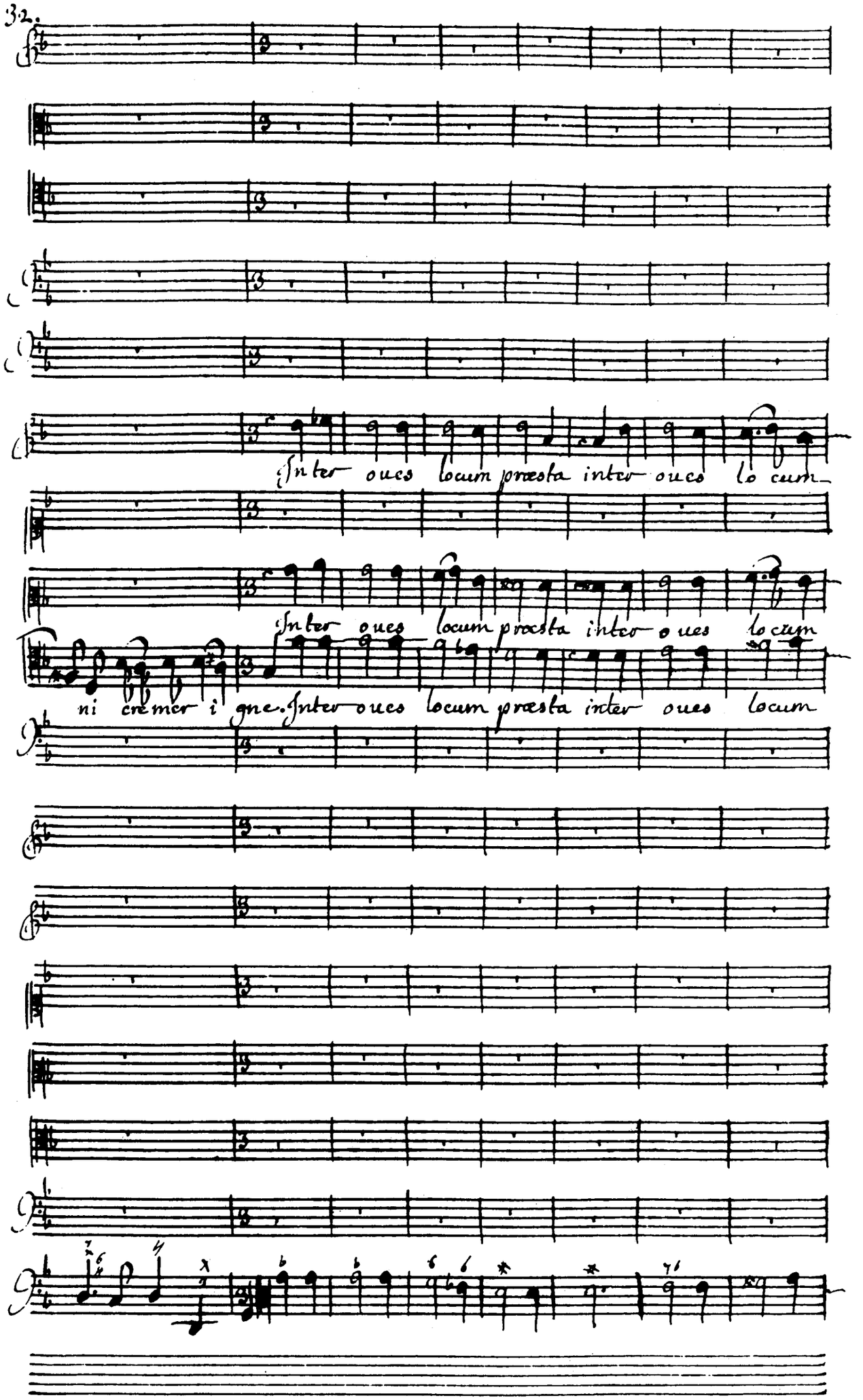
Inter oues locum præsta inter oues lo cum
Inter oues locum præsta inter oues lo cum
ni crémer i gne. Inter oues locum præsta inter oues locum

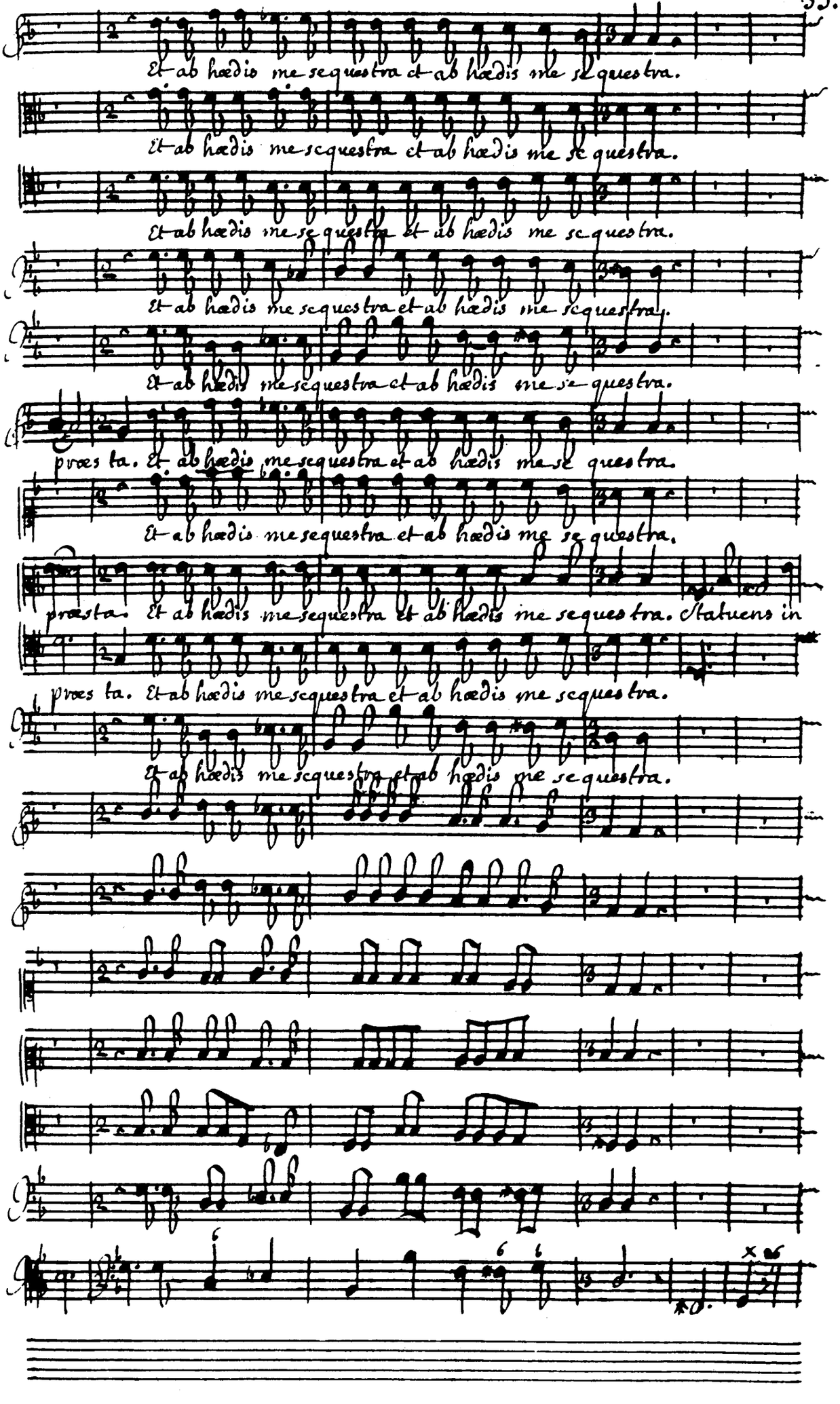
Et ab hædis me sequestra et ab hædis me sequestra.
Et ab hædis me sequestra et ab hædis me sequestra.
Et ab hædis me sequestra et ab hædis me sequestra.
Et ab hædis me sequestra et ab hædis me sequestra.
Et ab hædis me sequestra et ab hædis me sequestra.
præsta. Et ab hædis me sequestra et ab hædis me sequestra.
Et ab hædis me sequestra et ab hædis me sequestra.
præsta. Et ab hædis me sequestra et ab hædis me sequestra. Statuens in
præsta. Et ab hædis me sequestra et ab hædis me sequestra.
Et ab hædis me sequestra et ab hædis me sequestra.

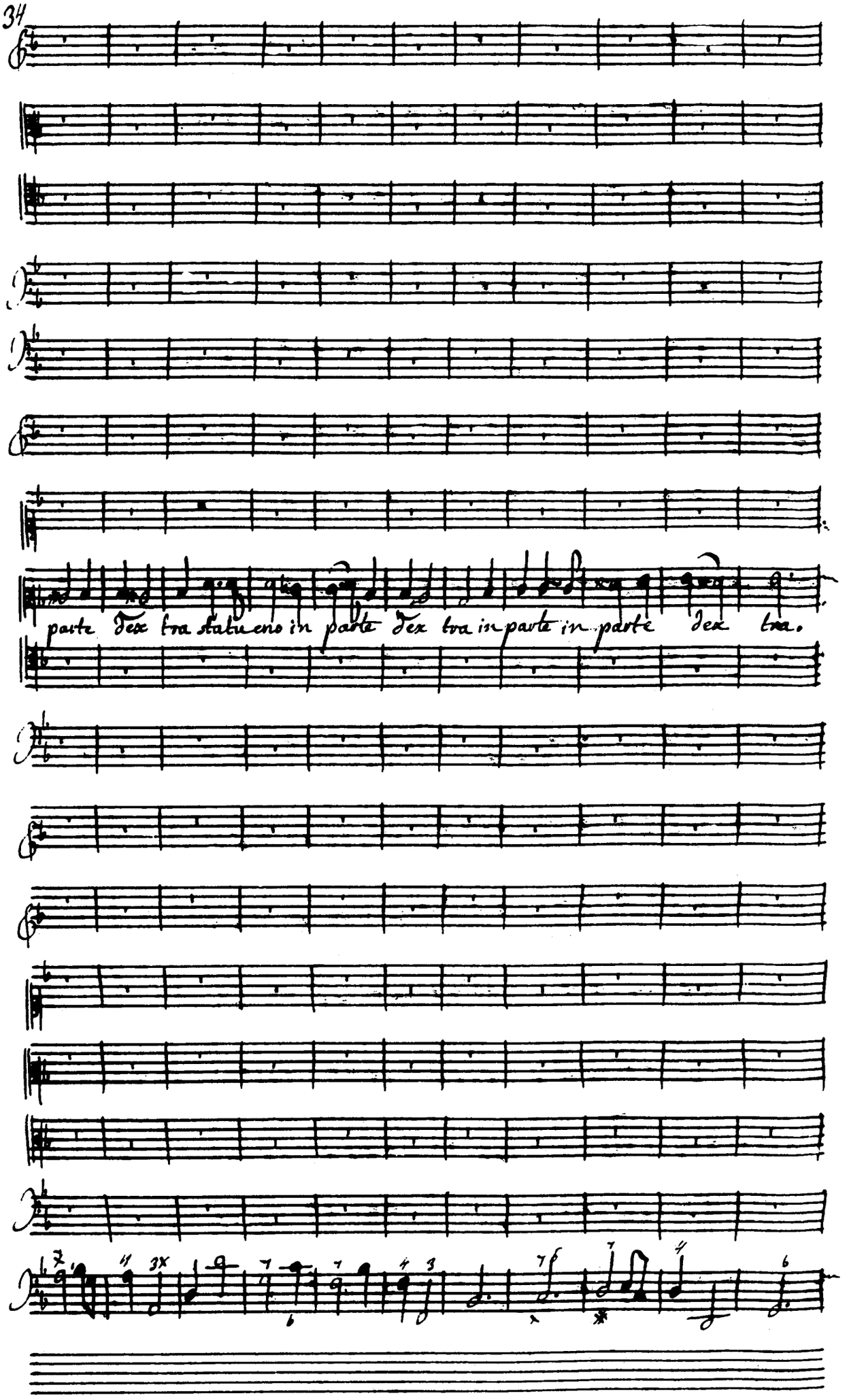
parte Dex tra statu eno in parte Dex tra in parte in parte Dex tra.

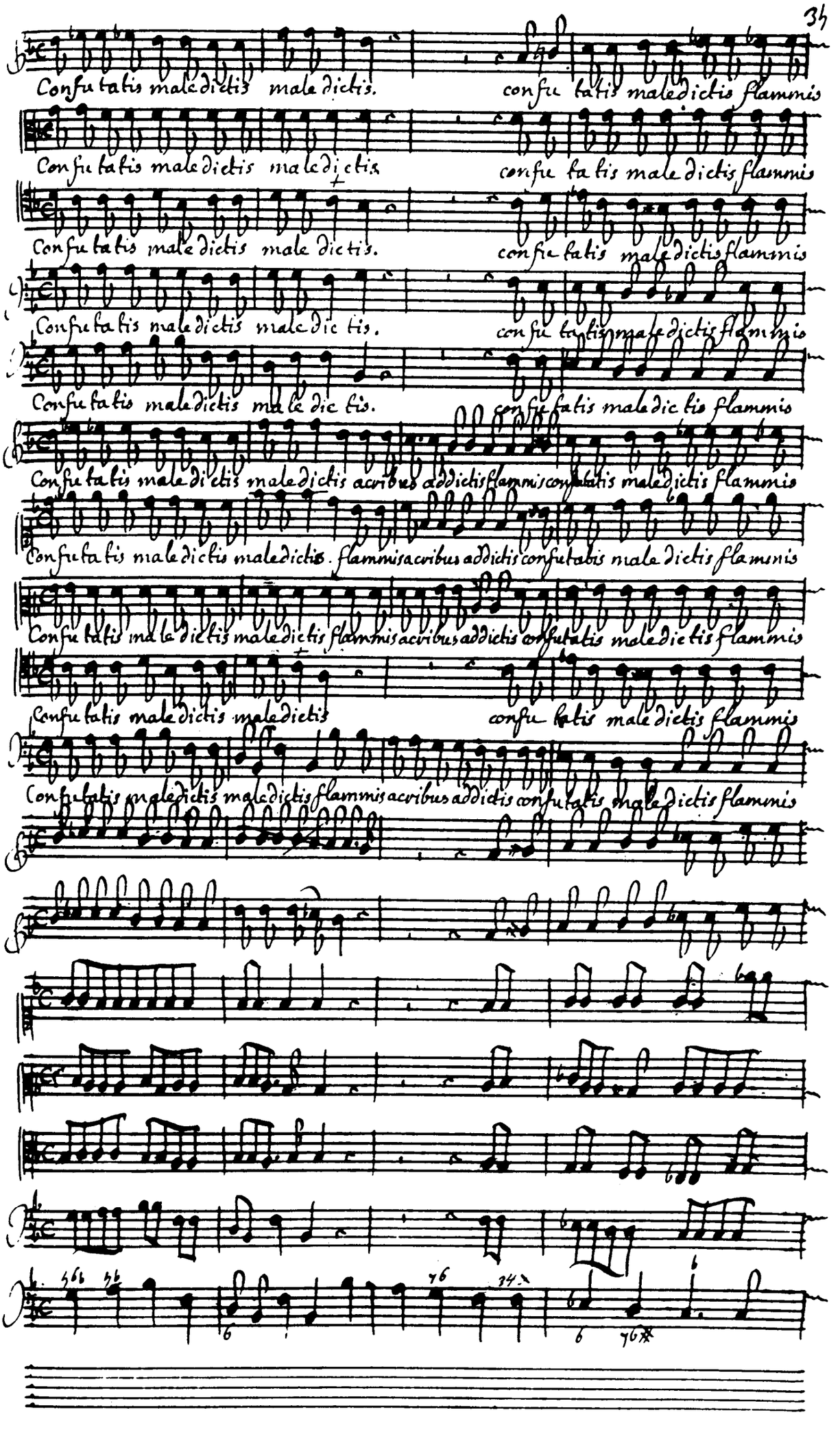
Confutatis maledictis maledictis.
confutatis maledictis flammis
Confutatis maledictis maledictis
confutatis maledictis flammis
Confutatis maledictis maledictis.
confutatis maledictis flammis
Confutatis maledictis maledictis.
confutatis maledictis flammis
Confutatis maledictis maledictis.
confutatis maledictis flammis
Confutatis maledictis maledictis acribus addictis flammis confutatis maledictis flammis
Confutatis maledictis maledictis. flammis acribus addictis confutabis maledictis flammis
Confutatis maledictis maledictis flammis acribus addictis confutatis maledictis flammis
Confutatis maledictis maledictis
confutatis maledictis flammis
Confutatis maledictis maledictis flammis acribus addictis confutatis maledictis flammis

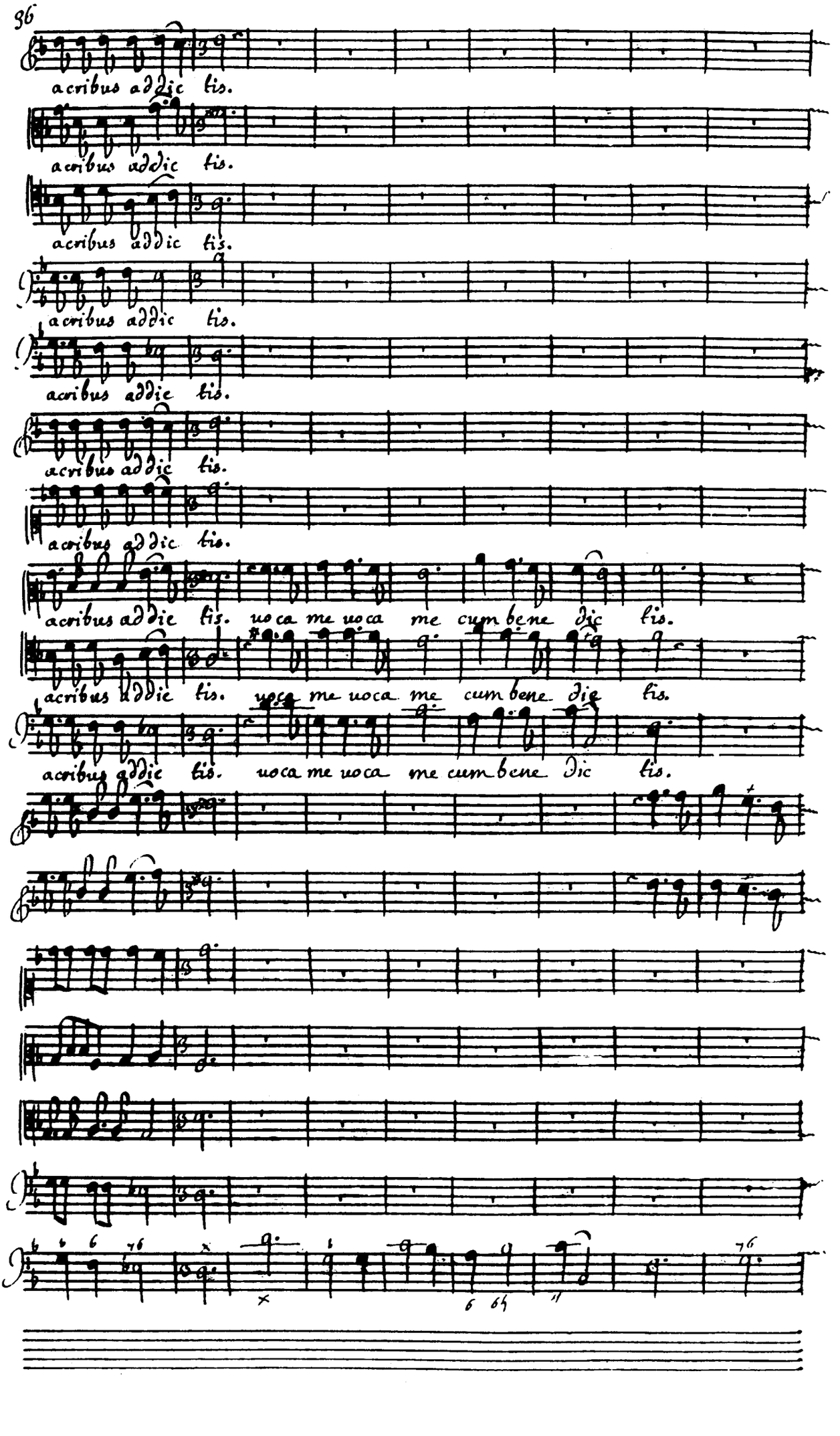
acribus addic tis.
acribus addic tis.
acribus addic tis.
acribus addic tis.
acribus addic tis.
acribus addic tis.
acribus addic tis.
acribus addic tis. uoca me uoca me cum bene dic tis.
acribus addic tis. uoca me uoca me cum bene dic tis.
acribus addic tis. uoca me uoca me cum bene dic tis.

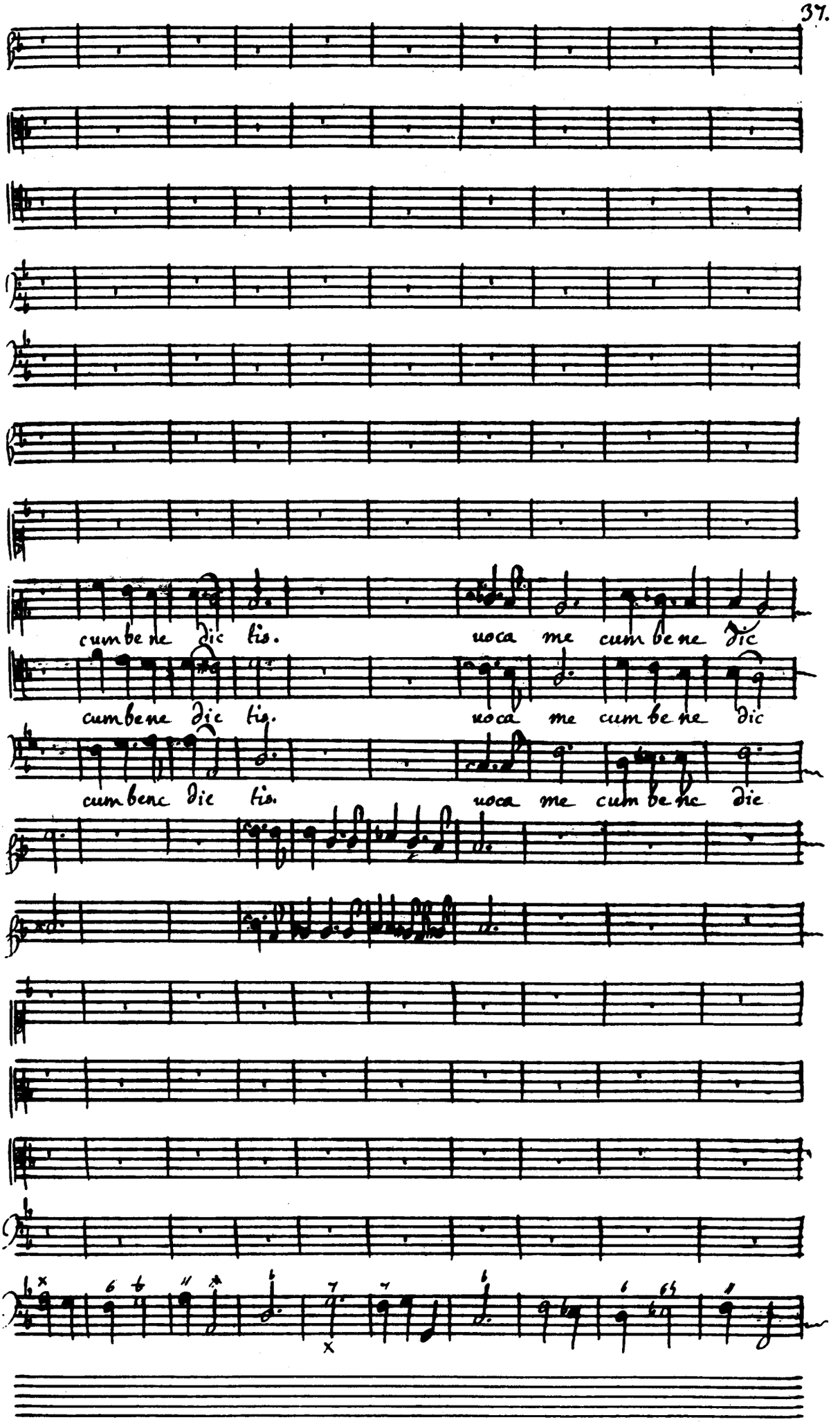
cum bene dic tis. uoca me cum bene dic
cum bene dic tis. uoca me cum bene dic
cum bene dic tis. uoca me cum bene dic

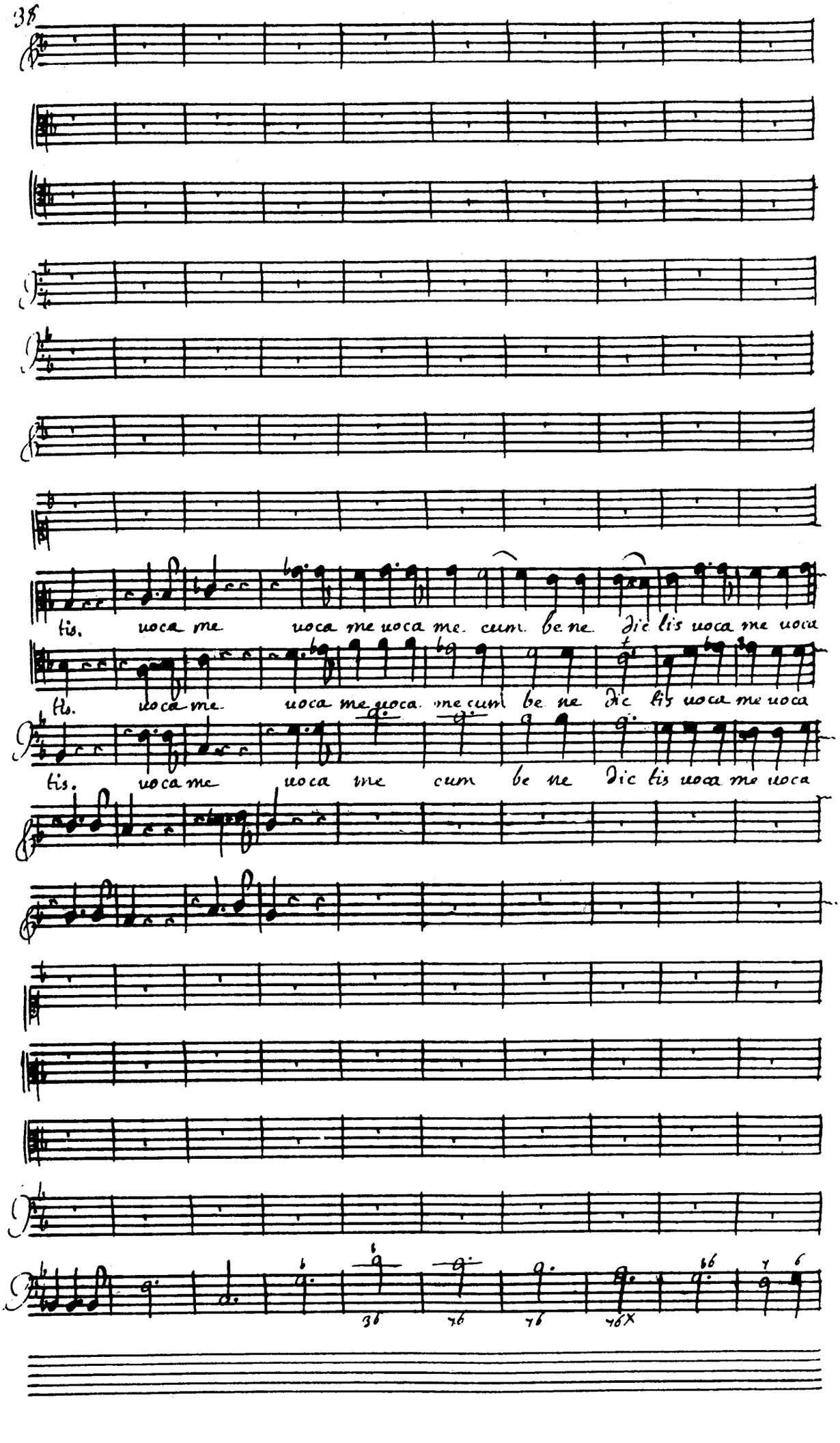
tis. uoca me uoca me uoca me. cum be ne dic tis uoca me uoca
tis. uoca me uoca me uoca me cum be ne dic tis uoca me uoca
tis. uoca me uoca me cum be ne dic tis uoca me uoca
36
76
76
76X
66
7
6

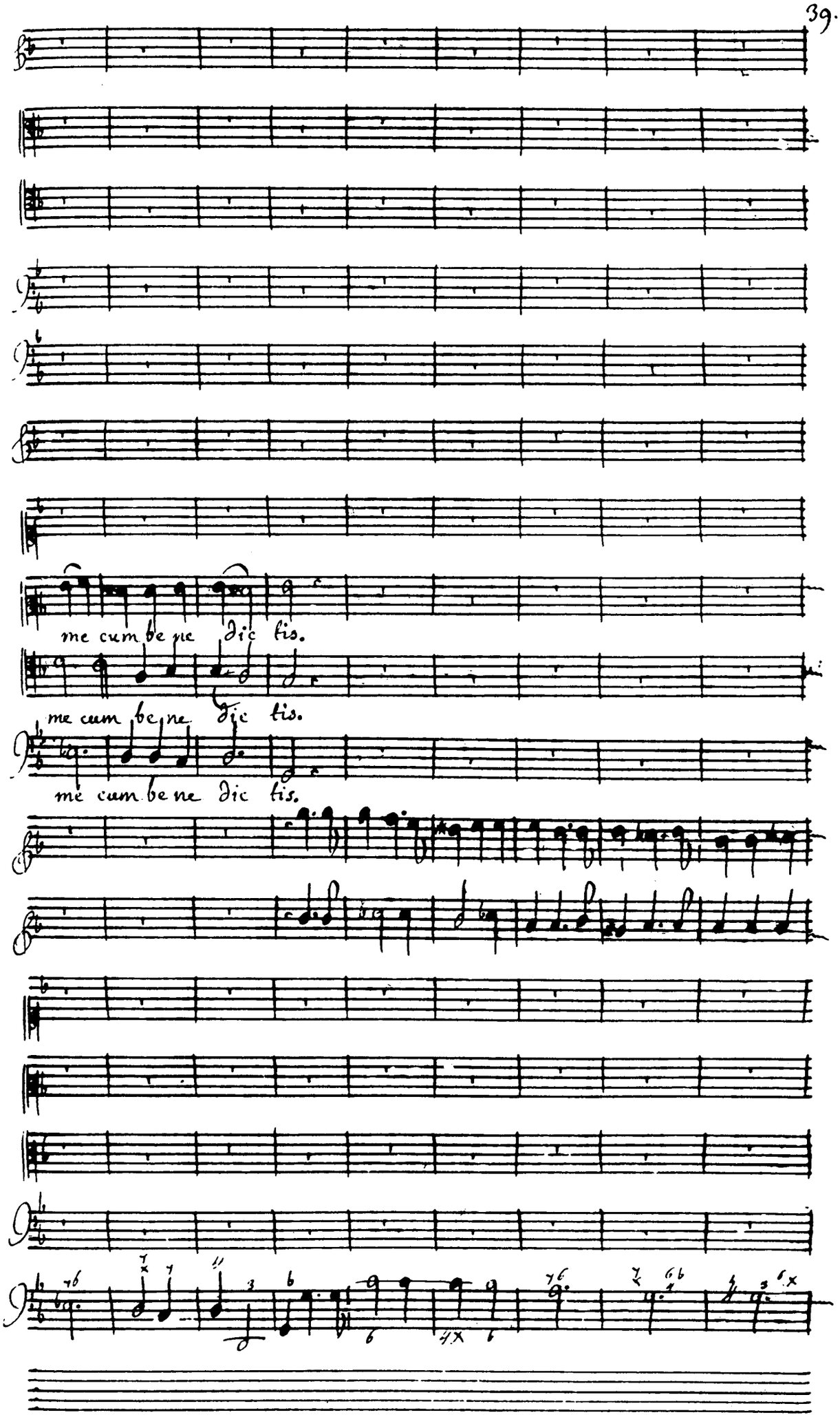
me cum be ne dic tis.
me cum be ne dic tis.
me cum be ne dic tis.

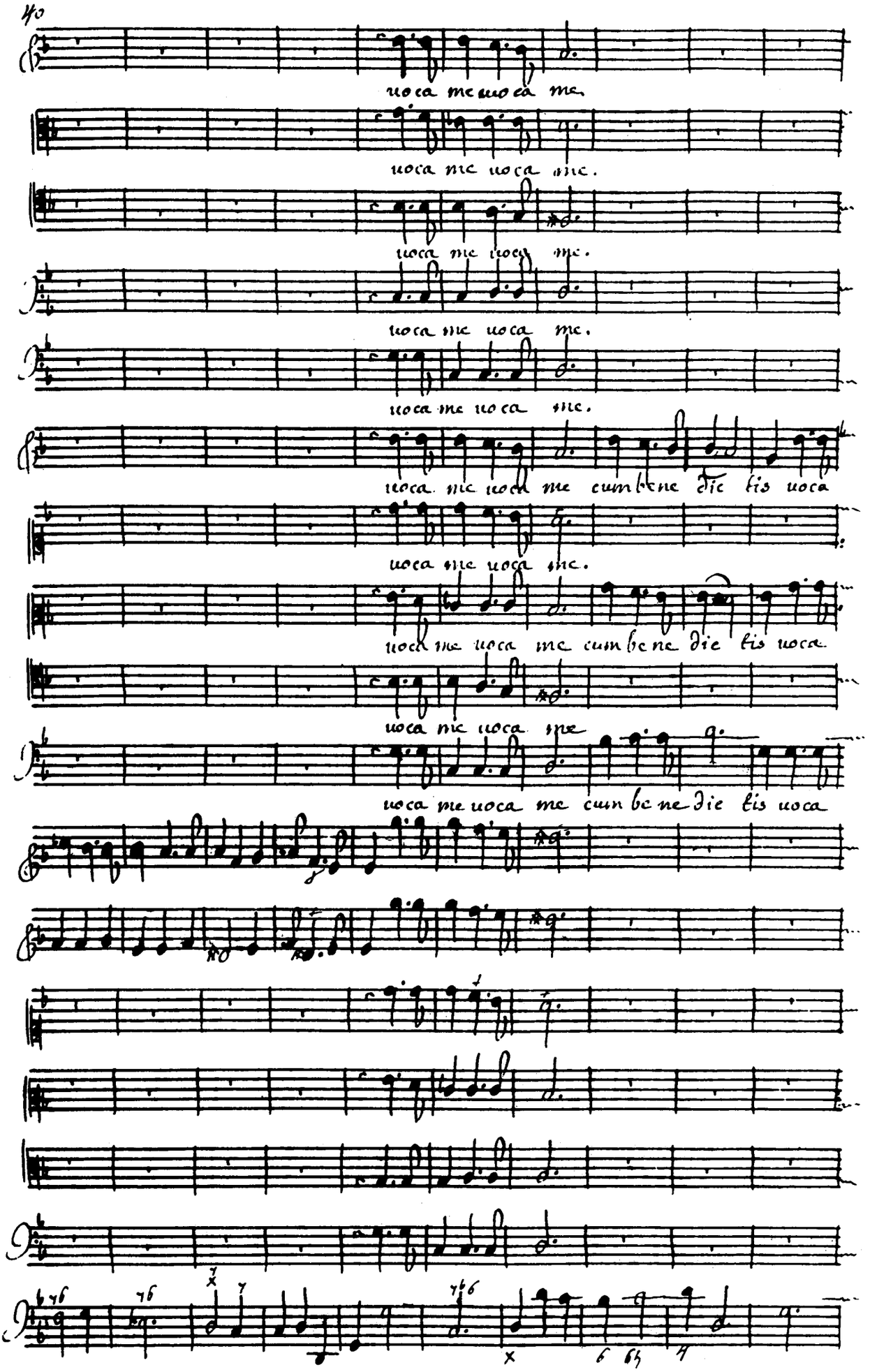
uoca me uoca me.
uoca me uoca me.
uoca me uoca me.
uoca me uoca me.
uoca me uoca me.
uoca me uoca me cum bene die bis uoca
uoca me uoca me.
uoca me uoca me cum bene die bis uoca
uoca me uoca me
uoca me uoca me cum bene die bis uoca

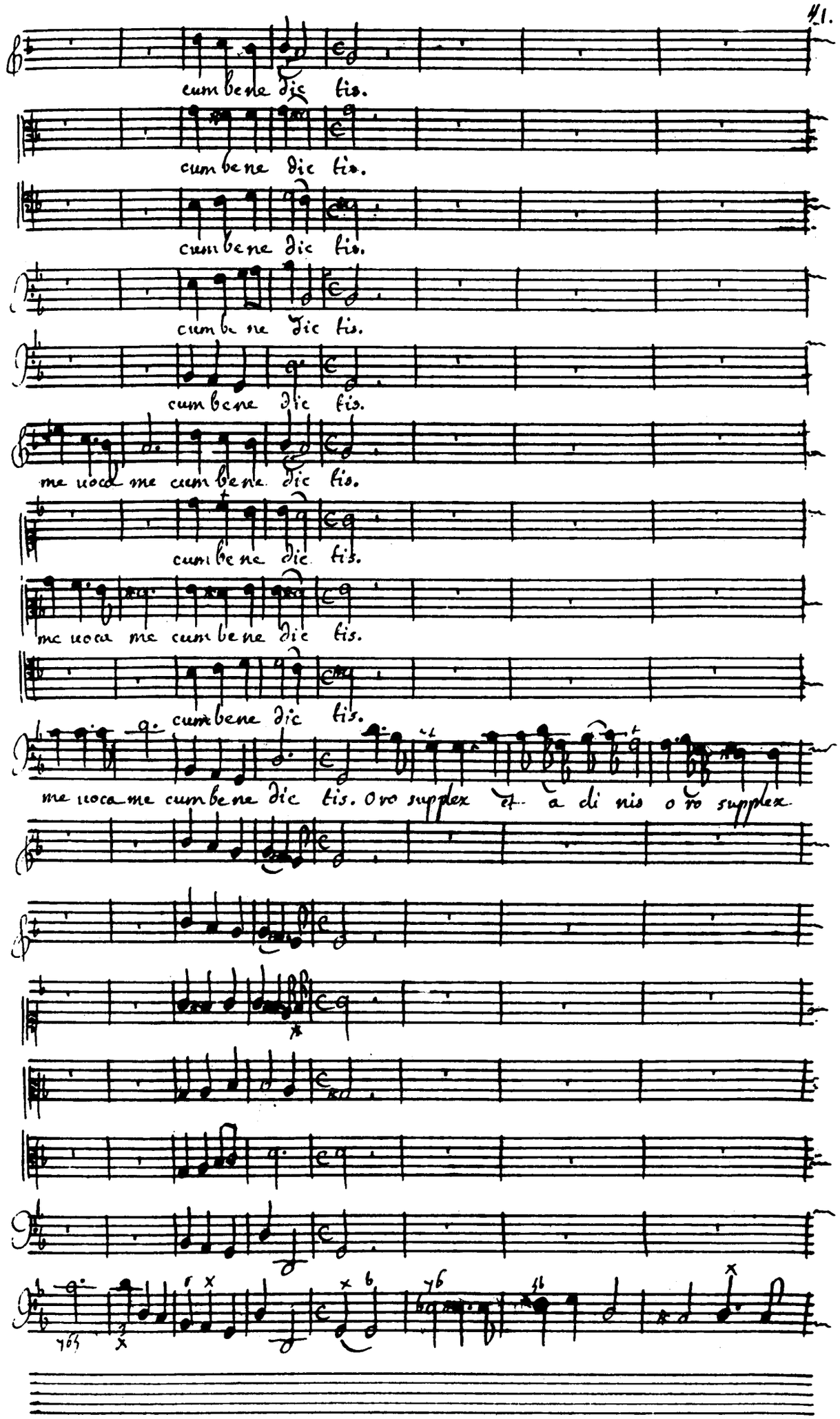
cum bene dic tis.
cum bene dic tis.
cum bene dic tis.
cum be ne dic tis.
cum bene dic tis.
me uoca me cum bene dic tis.
cum bene dic tis.
me uoca me cum bene dic tis.
cum bene dic tis.
me uoca me cum bene dic tis. O ro supplex et a di nis o ro supplex

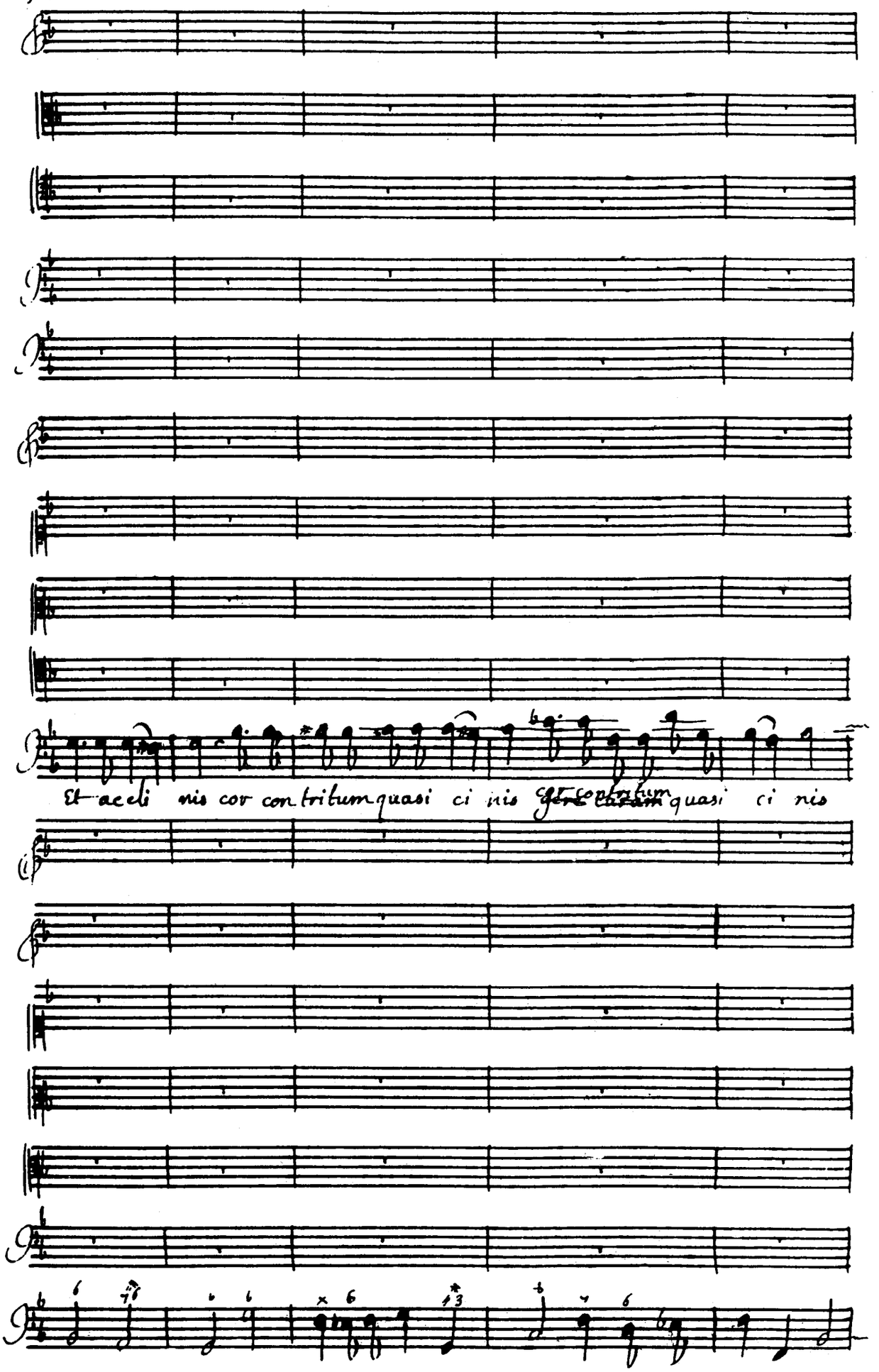
Et accli nis cor con tritum quasi ci nis ~~Deus humiliatum~~ quasi ci nis

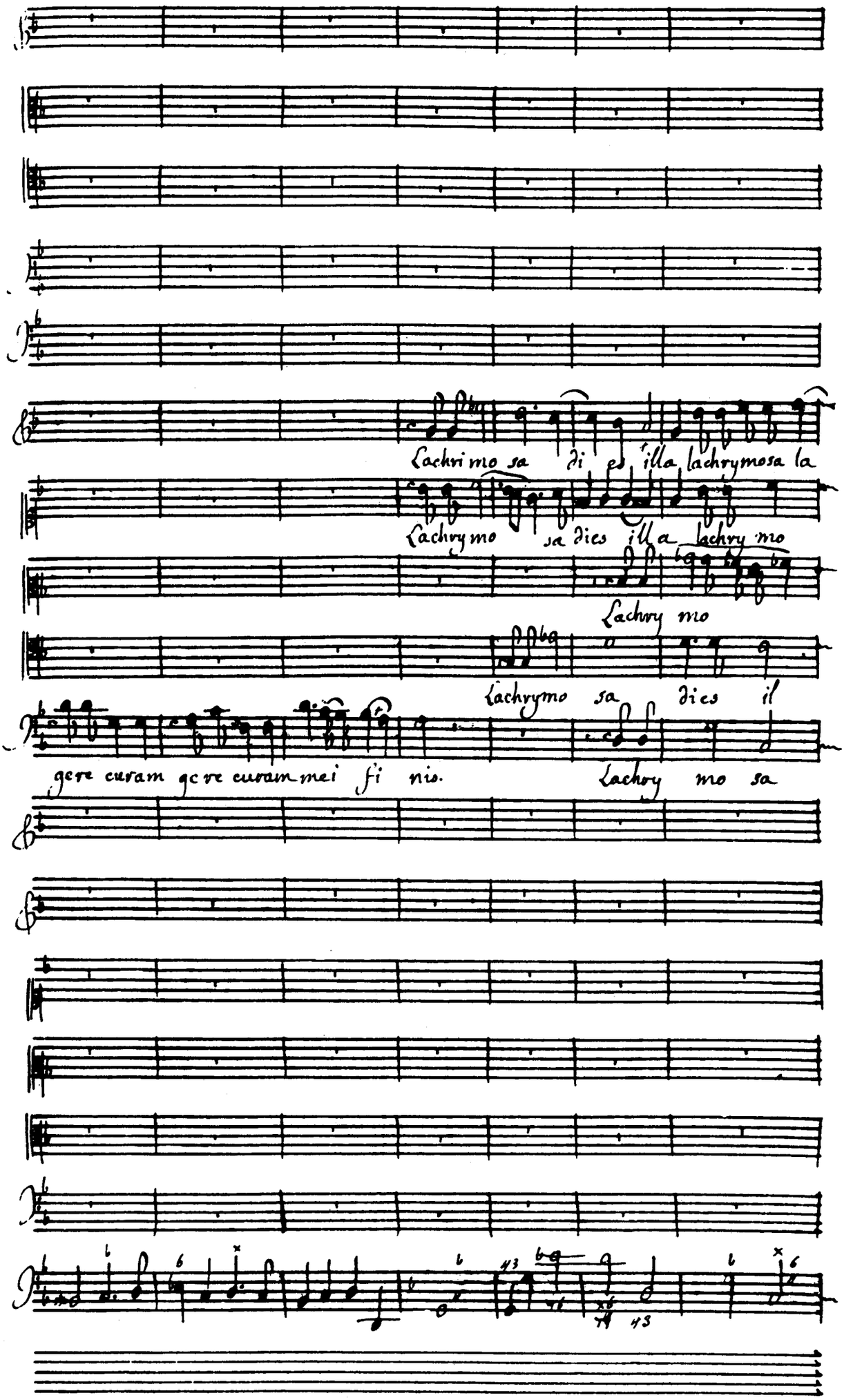
Lachri mo sa di es illa lachrymosa la
Lachrymo sa dies illa lachry mo
Lachry mo
Lachrymo sa dies il
gere curam gere curam mei fi nis.
Lachry mo sa

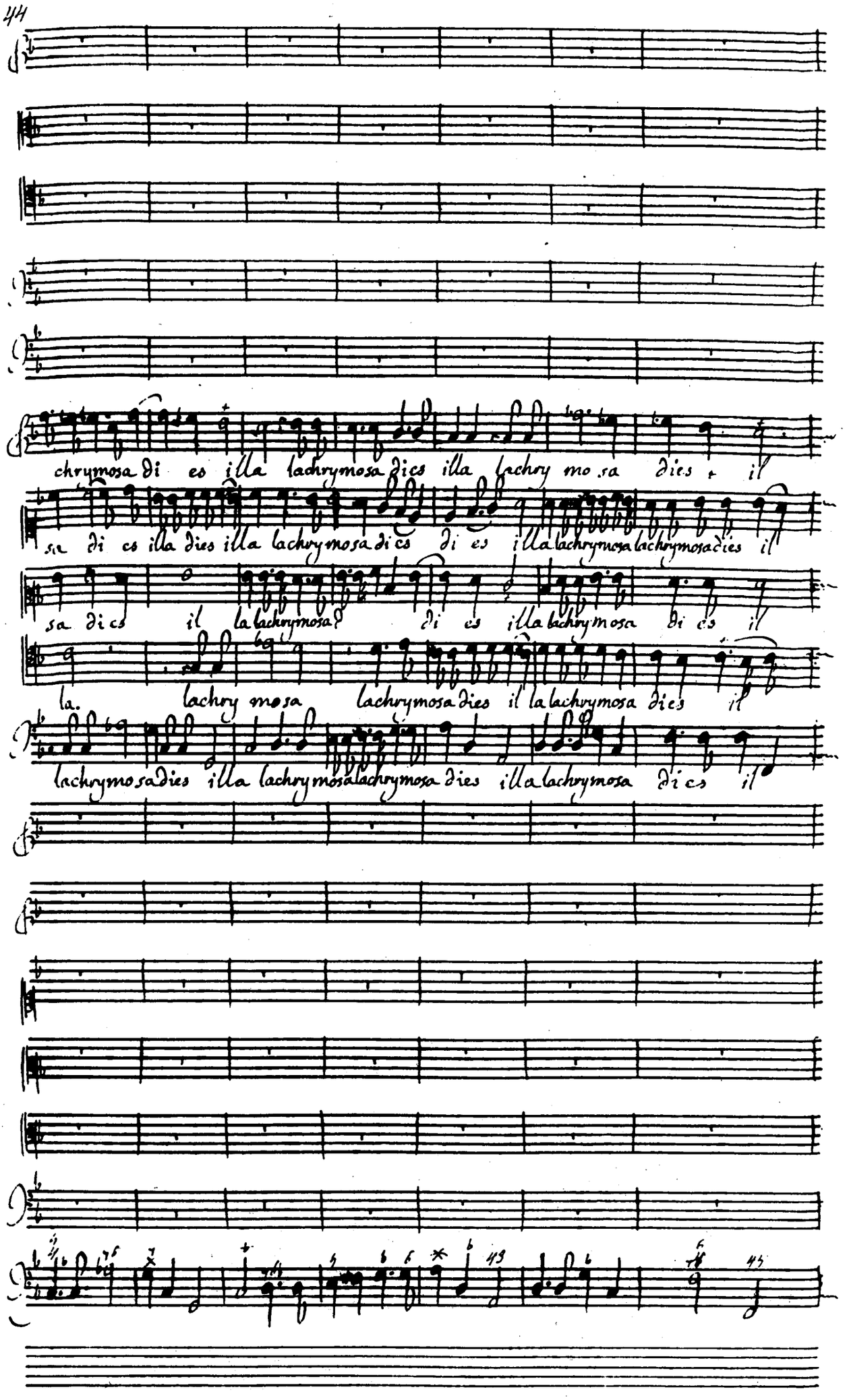
chrymosa di es illa lachrymosa dies illa lachry mo sa dies il
sa di es illa dies illa lachrymosa dies di es illa lachrymosa lachrymosa dies il
sa di es il la lachrymosa di es illa lachrymosa di es il
la. lachry mosa lachrymosa dies il la lachrymosa dies il
lachrymosa dies illa lachrymosa lachrymosa dies illa lachrymosa di es il

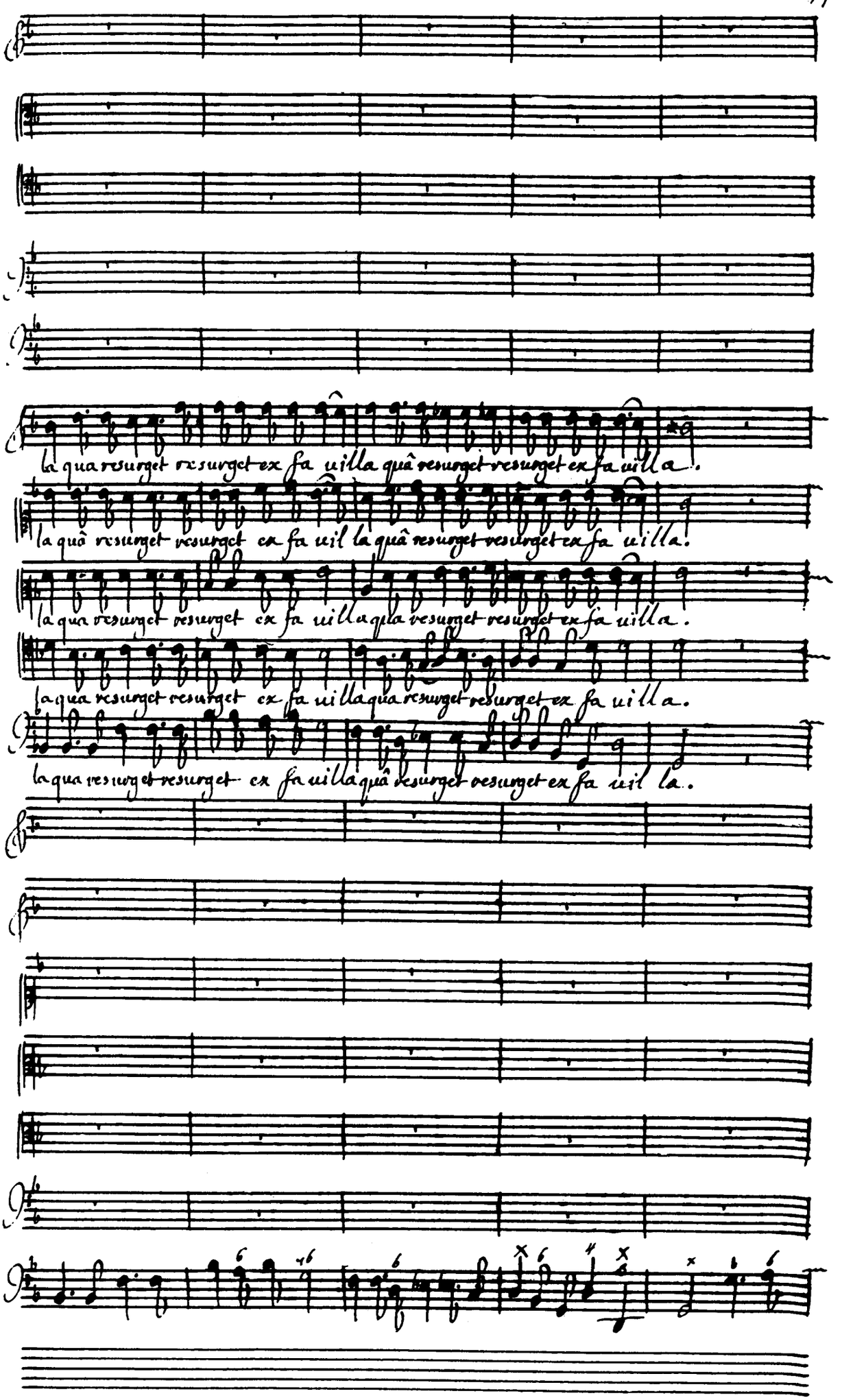
la qua resurget resurget ex fa uilla quâ resurget resurget ex fa uilla.
la quâ resurget resurget ex fa uil la quâ resurget resurget ex fa uilla.
la qua resurget resurget ex fa uilla qua resurget resurget ex fa uilla.
la qua resurget resurget ex fa uilla qua resurget resurget ex fa uilla.
la qua resurget resurget ex fa uilla quâ resurget resurget ex fa uil la.

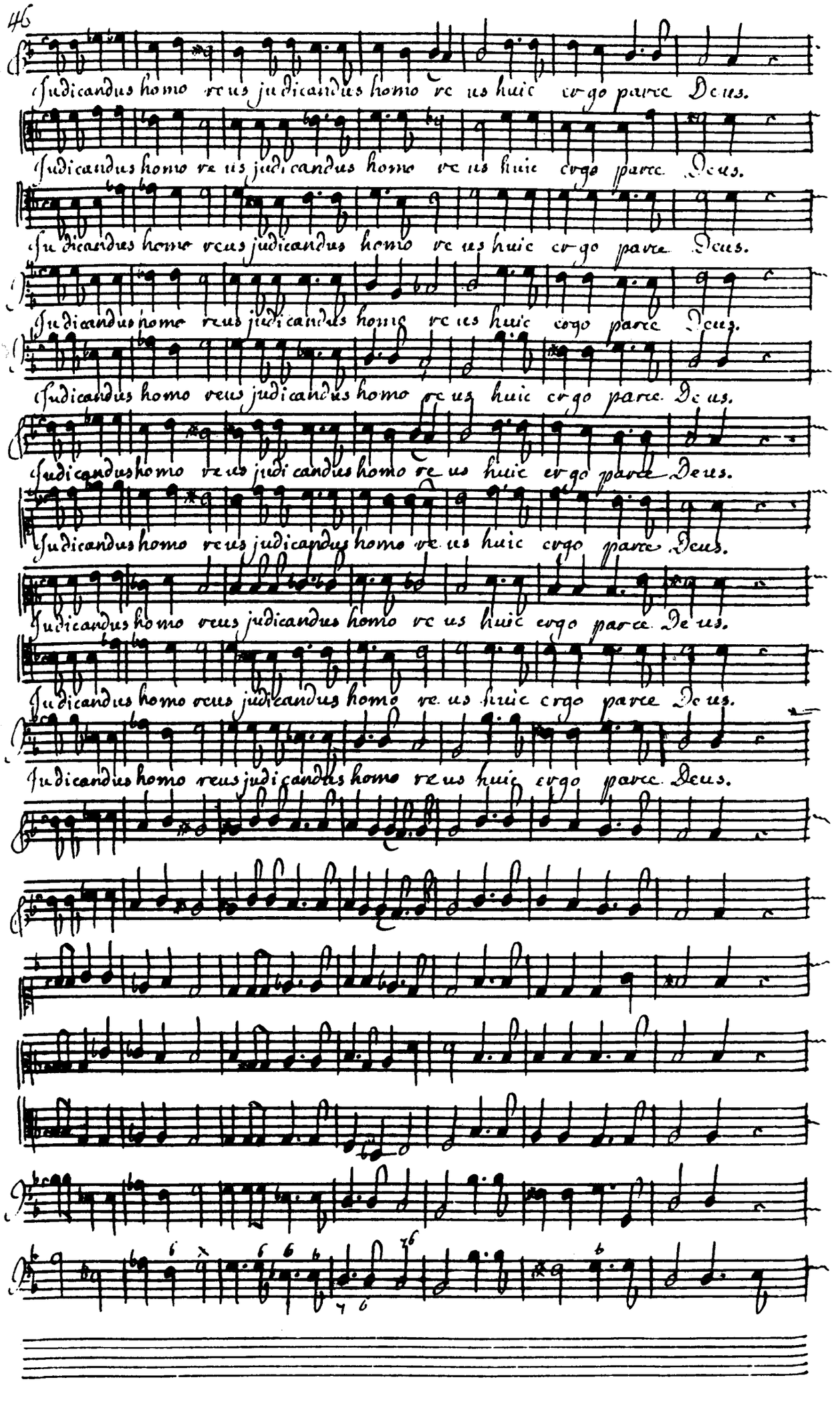
Judicandus homo reus judicandus homo reus huic ergo parce Deus.
Judicandus homo reus judicandus homo reus huic ergo parce Deus.
Judicandus homo reus judicandus homo reus huic ergo parce Deus.
Judicandus homo reus judicandus homo reus huic ergo parce Deus.
Judicandus homo reus judicandus homo reus huic ergo parce Deus.
Judicandus homo reus judicandus homo reus huic ergo parce Deus.
Judicandus homo reus judicandus homo reus huic ergo parce Deus.
Judicandus homo reus judicandus homo reus huic ergo parce Deus.
Judicandus homo reus judicandus homo reus huic ergo parce Deus.
Judicandus homo reus judicandus homo reus huic ergo parce Deus.

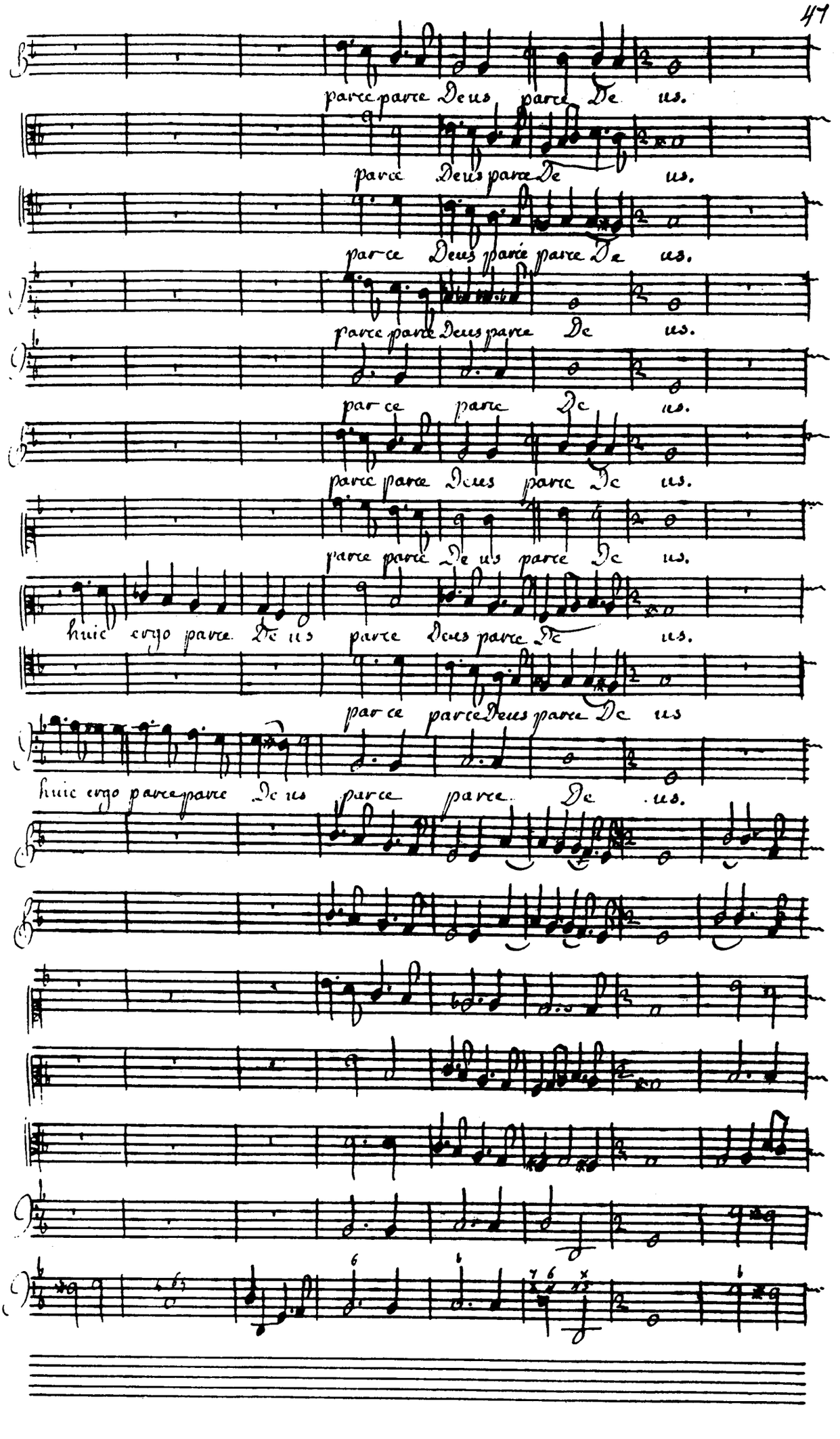
parce parce Deus parce De us.
parce Deus parce De us.
parce Deus parce parce De us.
parce parce Deus parce De us.
parce parce De us.
parce parce Deus parce De us.
parce parce De us parce De us.
huic ergo parce De us parce Deus parce De us.
parce parce Deus parce De us
huic ergo parce parce De us parce parce De us.

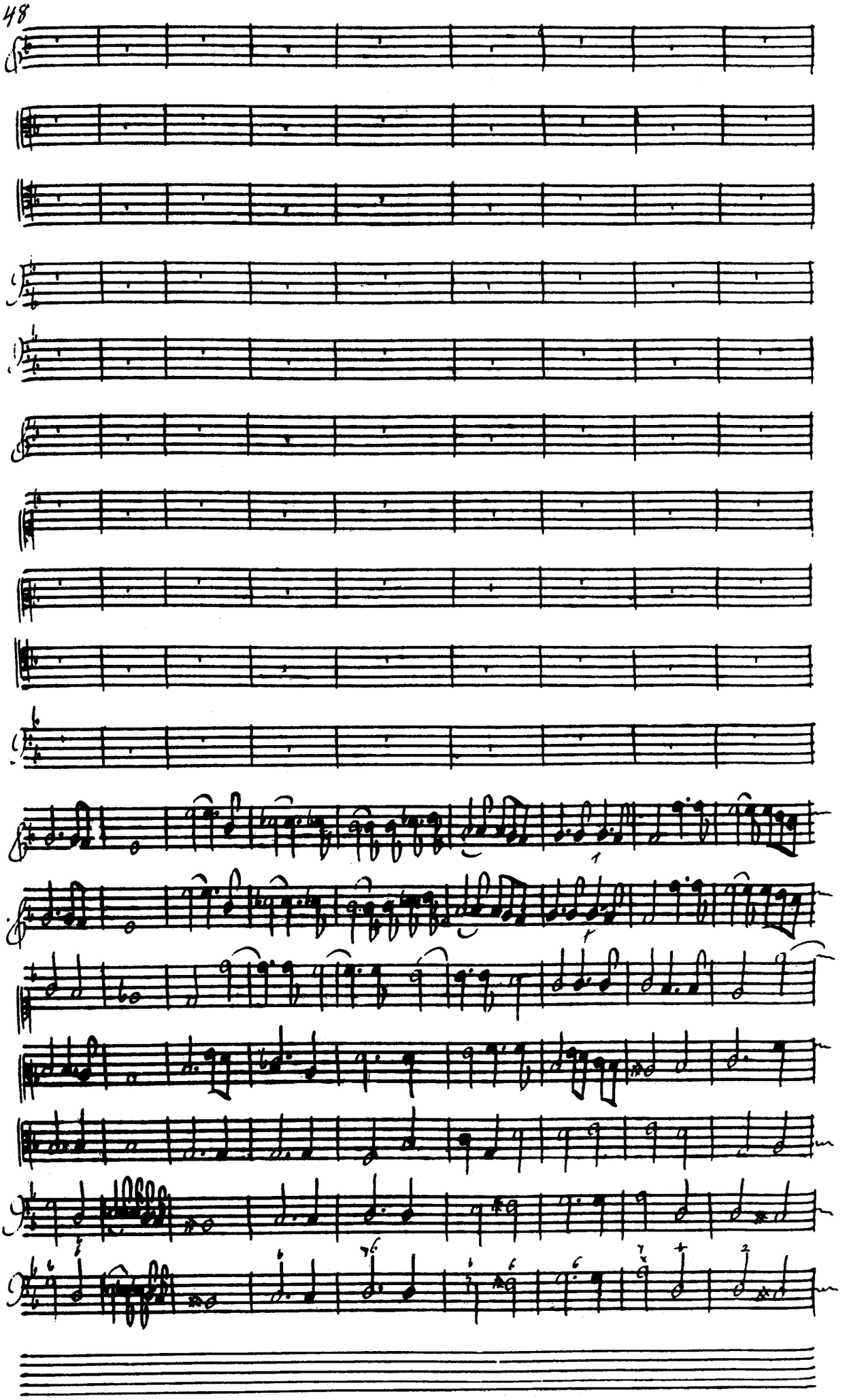

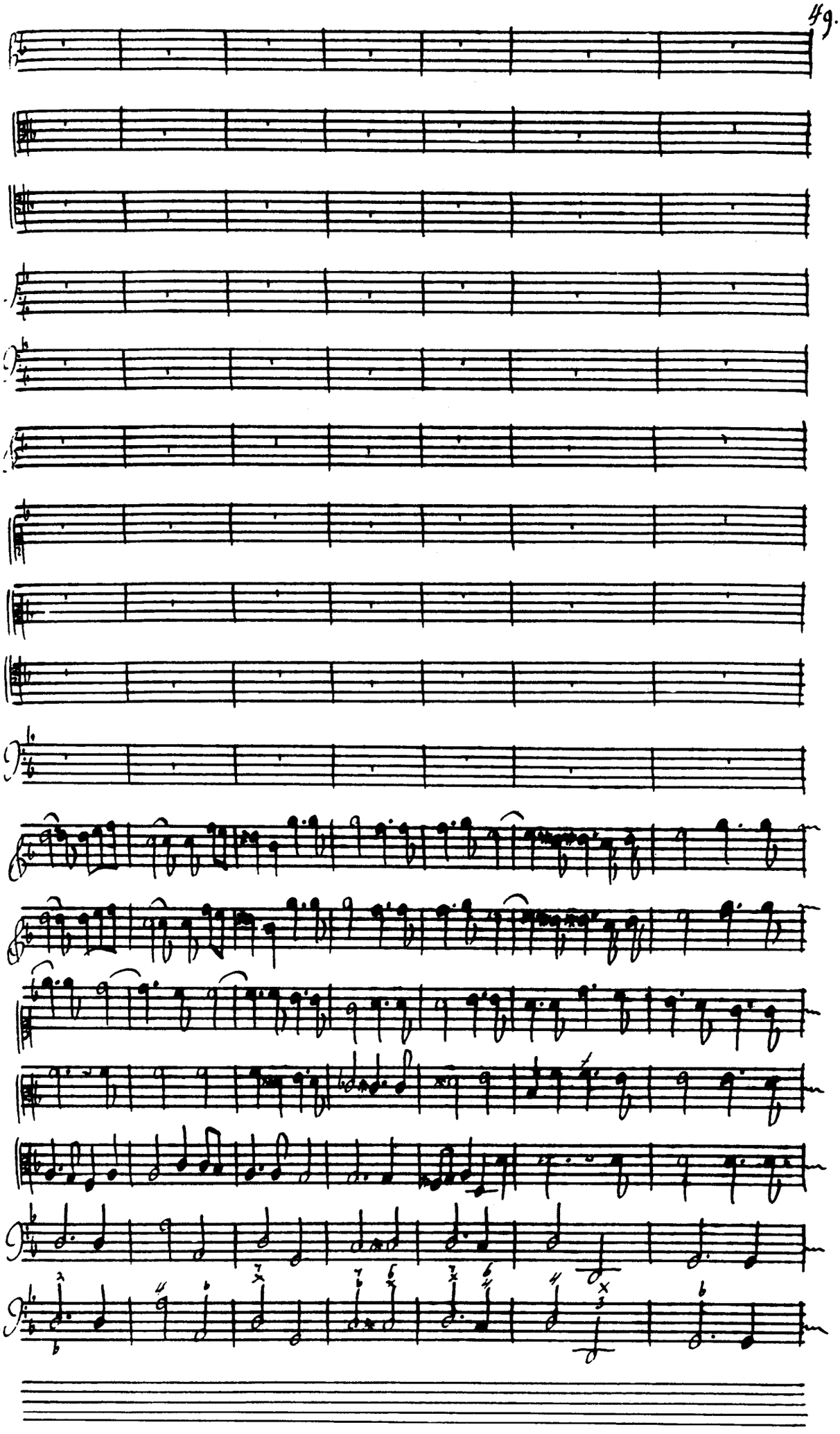

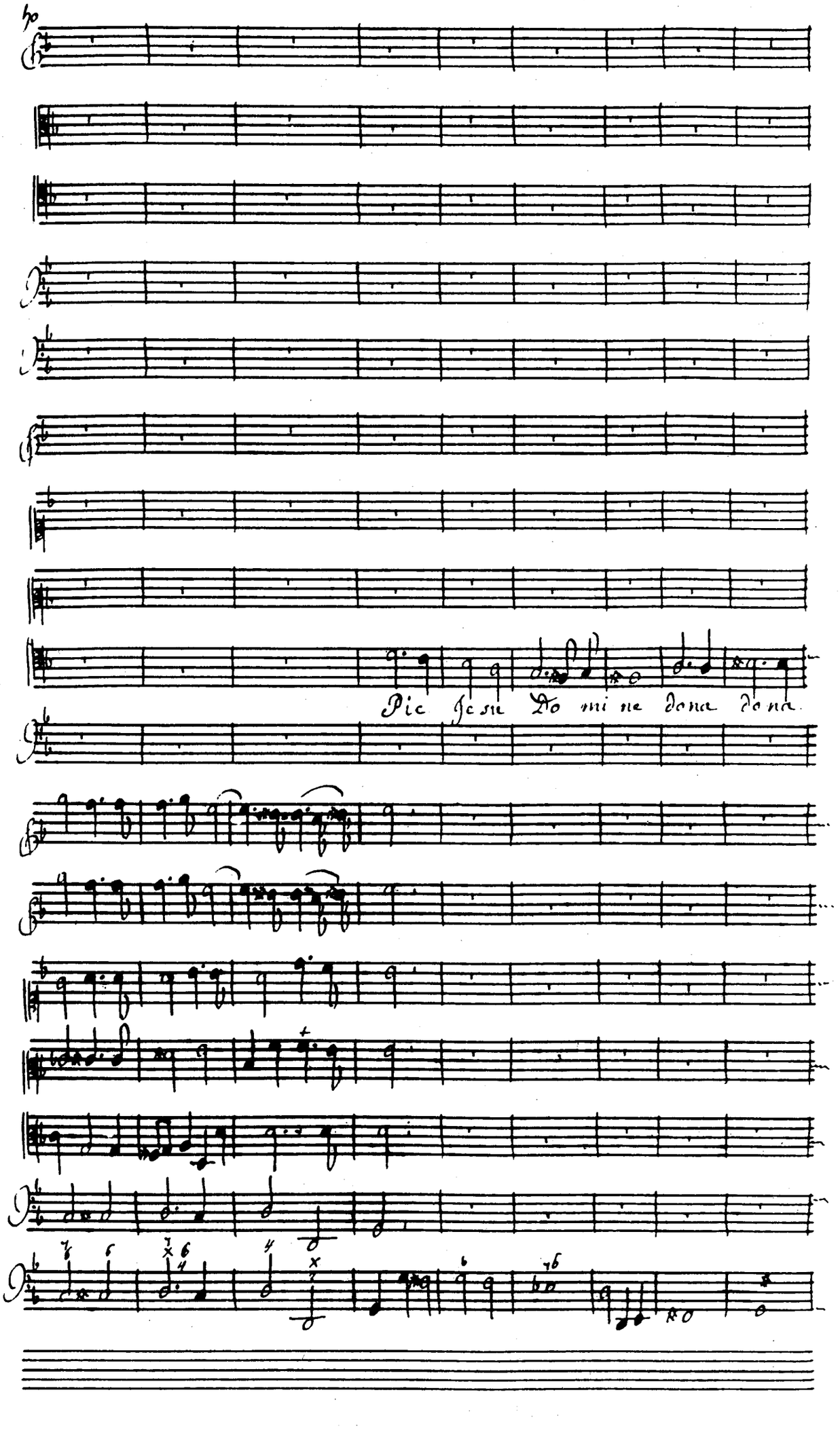
Pie Jesu Do mi ne dona do na

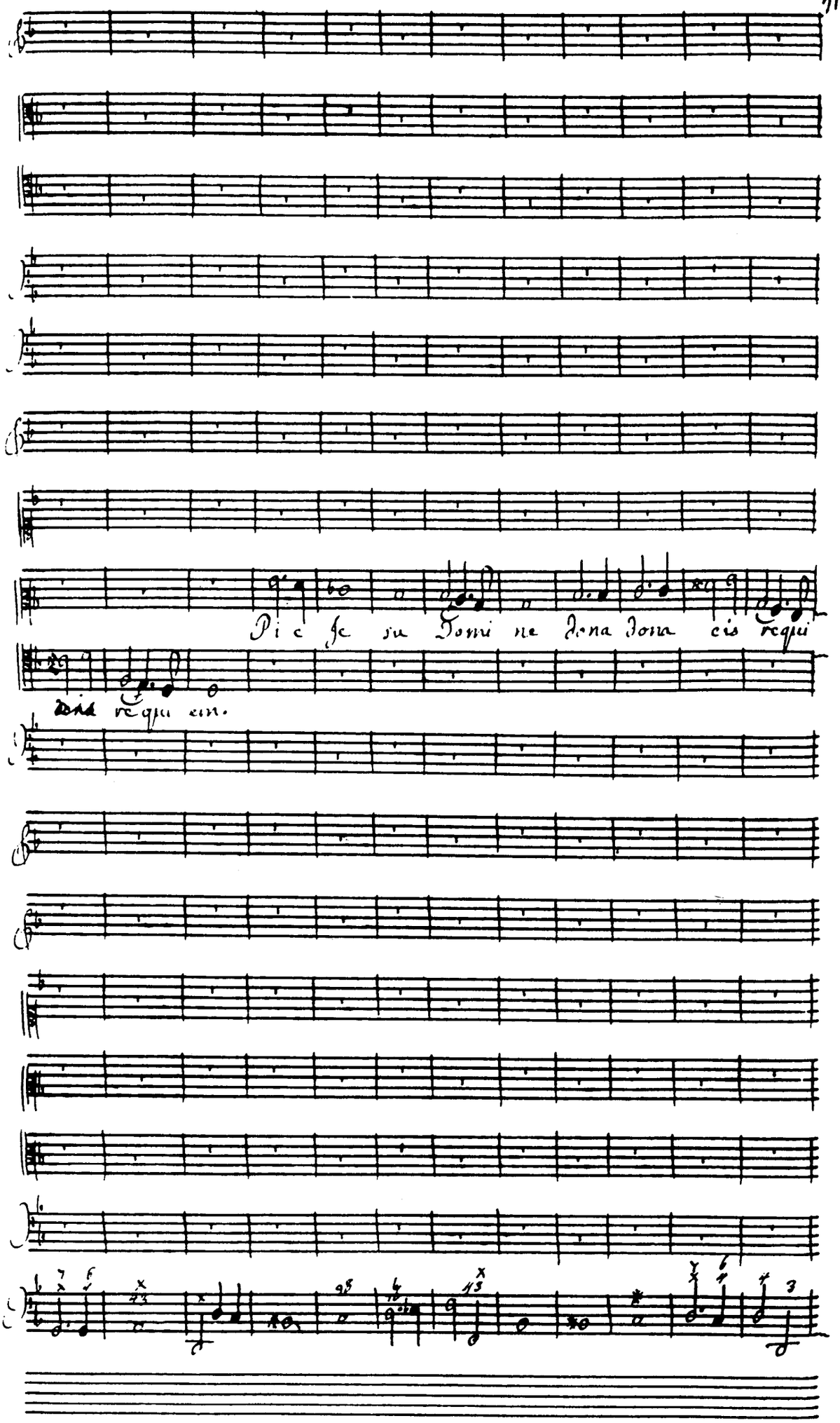
Pi e Je su Domi ne Dona Dona eis requi
Dna requi em.

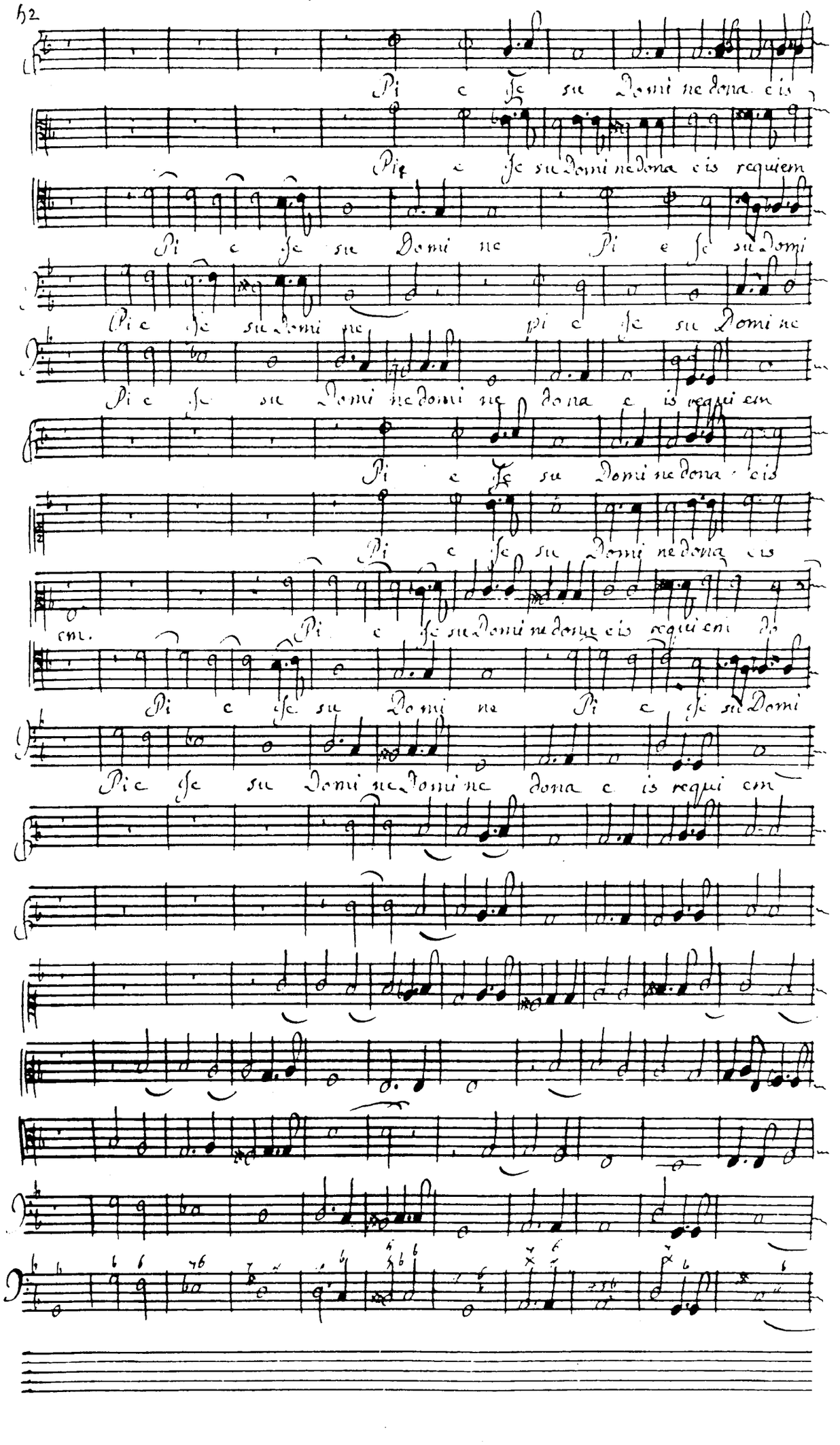
Pi e Je su Domi ne dona eis
Pie Je su Domi ne dona eis requiem
Pi e Je su Domi ne Pi e Je su Domi
Pi e Je su Domi ne
pi e Je su Domi ne
Pi e Je su Domi ne dona e is requi em
Pi e Je su Domi ne dona eis
Pi e Je su Domi ne dona eis
em. Pi e Je su Domi ne dona eis requi em Je
Pi e Je su Domi ne Pi e Je su Domi
Pi e Je su Domi ne Domi ne dona e is requi em

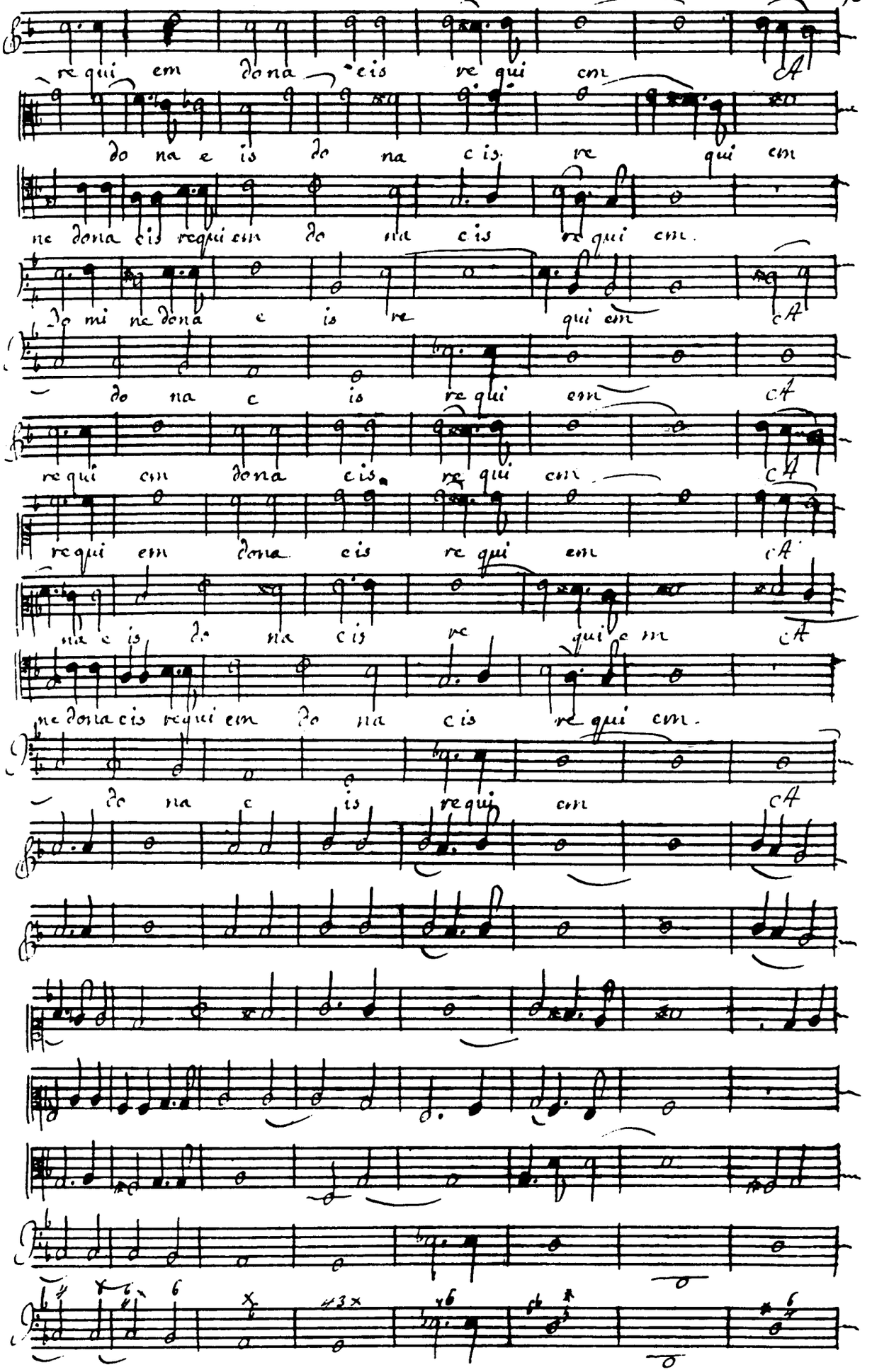
requi em dona eis requi em
do na e is do na c is re qui em
ne dona eis requi em do na c is requi em.
do mi ne dona e is re qui em
do na c is requi em
requi em dona eis requi em
requi em dona eis requi em
na e is do na c is re qui em
ne dona eis requi em do na c is requi em.
do na c is requi em

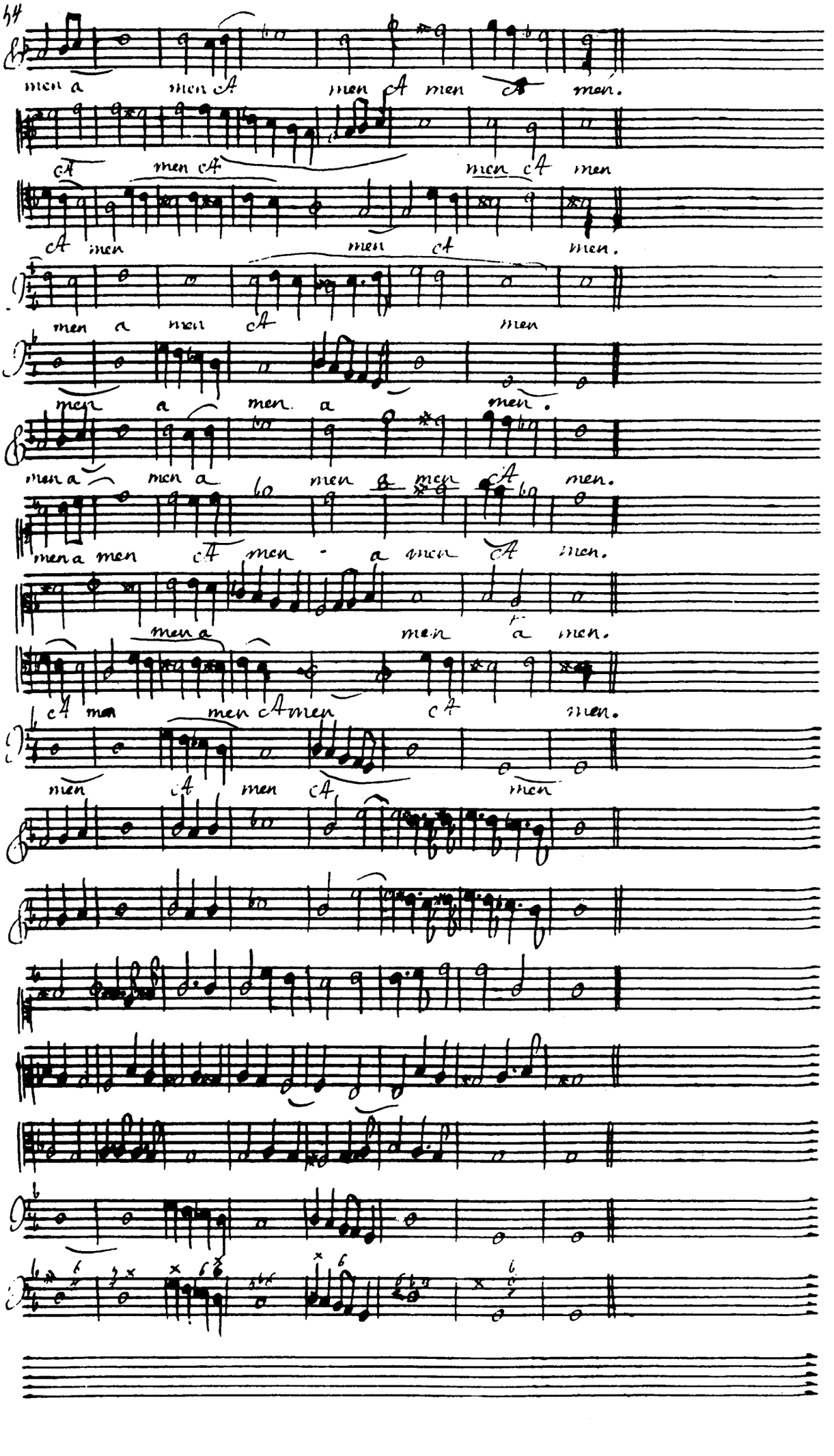
men a men A men A men A men.
A men A men A men
A men men A men.
men a men A men
men a men a men.
men a men a men a men A men.
men a men A men a men A men.
men a men a men.
c4 man men A men c4 men.
men c4 men c4 men